Doesn't taste like pumpkin.
RedEye for iPad

LANCE: CHAMP OR CHUMP? 13
CHICAGO'S TOP LADIES MAN 28

10
Thursday
OCTOBER 18, 2012
★ FREE ★
A Chicago Tribune publication

Oh my gourd

Pumpkin spice everything! 13 sweet and savory treats your tastebuds are sure to fall for 18-21

BY JULIA BORCHERTS, FOR REDEYE | REDEYE@TRIBUNE.COM » GET MORE EAT. DRINK. DO. IDEAS AT REDEYECHICAGO.COM

DO

GET ZANY

Zanies

1548 N. Wells St. 312-337-4027

Fresh from a Wednesday "Chelsea Lately" appearance, John Caparulo—who's also starred in "Vince Vaughn's Wild West Comedy Show" and as the host of CMT's "Mobile Home Disaster"—headlines a stand-up showcase. 7:30 and 9:30 p.m. $25 plus a two-drink minimum. Tickets: **zanies.com**.

LAUGHS AND BLUES

The Comedy Bar

157 W. Ontario St. 773-387-8412

Comedian Jim Belushi joins founder Kyle Lane as a new partner in the Vegas-style stand-up club and kicks off the re-launch as host and opening storyteller for Sean Flannery's "Never Been to Paris" show about alcohol-fueled misadventures (10 p.m.). He's also a special guest with the Midnight Blues music show featuring Rob Stone and the C-Notes (midnight). $15 per show. Tickets: **comedybarchicago.com**.

SPOTTED!

Theater Wit

1227 W. Belmont Ave. 773-975-8150

"Trainspotting" author Irvine Welsh appears at Thursday's performance of "Trainspotting USA"—an adaptation of the novel and Danny Boyle film about a group of Scottish heroin addicts, reset in Kansas City—and participates with director Tom Mullen in a post-show discussion. 7 p.m. $32. Tickets: **theaterwit.org**.

DRINK

KARAOKE BATTLE

Beauty Bar *1444 W. Chicago Ave. 312-226-8828*

Sign up to sing your heart out at Karaoke Idol, during which an audience finalist chosen by a judging panel takes on reps from five charities in a sing-off and the audience-choice winner takes home the door proceeds. Looking for liquid courage? RSVP at **do312.com** for hosted Jim Beam Devil's Cut bourbon cocktails (8-9 p.m.). 8 p.m. $5.

EAT

DA COACH

Timothy O'Toole's

622 N. Fairbanks Court 312-642-0700

It's Iron Mike's 73rd birthday and you can celebrate Ditka Day with Da Super Fan Eating Challenge: Consume an entire platter of ribs, wings, Polish sausage and Italian beef sandwiches, fries and a 23-ounce Miller Lite ($29.99) and receive a free souvenir glass. Or, just arrive in Bears attire and score a free faux mustache and enter a raffle for a Bears sweater and Ditka-style aviator sunglasses. 11 a.m.-3 a.m. No cover.

REDEYE TIP OF THE DAY "Bride of the Stripping Dead" kicks off Thursday at The Admiral. $40-$70: **strippingdead.com**.

A Chicago Tribune publication

redeyechicago.com

General Manager: Kurt Mueller @kurtwmueller

Editor Tran Ha @framosaurus

CONTACT US

Letter to the editor: redeye@tribune.com

Newsroom: 312-222-4970

Advertising: 312-222-2615

Classifieds: 312-222-2444

Home Delivery: 1-800-TRIBUNE

Circulation: redservice@tribune.com

A SIB OF THE TRIB

RedEye, a Chicago Tribune publication, is published five days a week, except on certain holidays. Unsolicited manuscripts, articles, letters and pictures sent to the Chicago Tribune are sent at the owner's risk.

Copyright ©2012 Chicago Tribune Company. All rights reserved as to the entire content. Not for resale.

BOWL

THIS HOLIDAY SEASON!
10pin Bowling Lounge
330 N. State St. 312.644.0300

HOLIDAY PARTY SPOT
10pin Bowling Lounge
Eat, Drink, BOWL and be merry! It's a cocktail party on the lanes. Great food. Great drinks. Plenty of bowling fun.

RESERVE YOUR LANE
10pin Bowling Lounge
Why wait? Call ahead and reserve lanes for your group. Reservations recommended for Friday and Saturday evenings.

SUPER BOWLING SUNDAY
10pin Bowling Lounge
Bowl while you watch the big game at 10pin on eight theater size screens. Sunday special includes 3 hours of bowling and shoe rental for $15.00 per person. Available from 12pm-6pm.

10PINCHICAGO.COM

10pin

RAGSTOCK
CREATE YOUR OWN COSTUME
With our fun, affordable, new and recycled clothing & accessories

Woodfield Mall
(847) 969-0944
M-S 10-9 Sun 11-8

Oakbrook Center
(630) 571-4390
M-S 10-9 Sun 11-8

Lakeview
812 W Belmont
Enter Through Alley
(773) 868-9263
M-Sun 8AM-10PM

Wicker Park
1433 N Milwaukee
(773) 486-1783
M-Sun 8AM-10PM

Meme spirit

Romney's 'binders full of women' remark keeps the Internet's lights on

GETTY IMAGES

CNN

Forget serious discussion about the future of America. On social media—from the snark-centric world of Twitter to the picture's-worth-1,000-insults pages of Tumblr—it's an ill-timed slip of the tongue that fires up folks' political passions.

And Republican presidential nominee Mitt Romney served up a doozy Tuesday night with a weird turn of phrase that instantly launched "binders full of women" into the Internet's lexicon.

First, some context. When Romney and President Barack Obama were asked at Tuesday's town hall debate what they would do to address salary equity issues for women, Romney instead told a story about his time as governor of Massachusetts.

He said he was considering applicants for his Cabinet and noticed that almost all of them were men. So, the story goes, he made a point of recruiting women for the posts.

"We took a concerted effort to go out and find women who had backgrounds that could be qualified to become members of our Cabinet," he said.

"I went to a number of women's groups and said, 'Can you help us find folks,' and they brought us whole binders full of women."

Mere seconds later, commentary on the wording, which conjures up images of little black books or women literally being crammed into notebooks, was lighting up the Web—and the Trapper Keeper's role in the 2012 election had begun.

"Binders full of women is what they find in a serial killer's apartment," zinged Adam Sternbergh of New York Times magazine. "Fonzie had binders of women too #debate #littleblackbook," added comedian Steve Agee via Twitter.

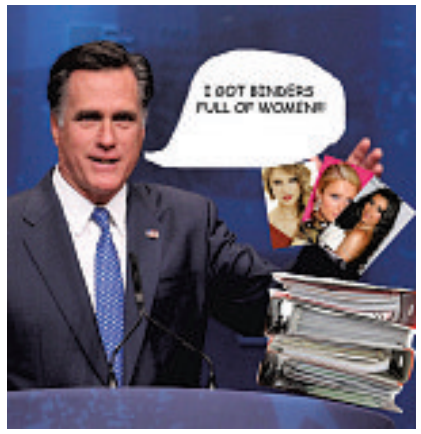

Tumblr

Forget President Obama's perceived comeback. The real winner of this debate was the "Binders Full of Women" Tumblr account. As a repository for the Web's wit, the quickly crafted page acted as home base for images goofing on the phrase. Favorites? Celebrity chef Paula Deen riding a Trapper Keeper like a rodeo cowgirl and a Photoshopped Beyonce singing, "If you liked it then you should have put three rings on it."

Twitter

The first presidential debate gave us Fired Big Bird and Big Bird Romney. The vice presidential tilt spawned Laughing Joe Biden. And this one was no different. Long before Tuesday's debate was over, Romney's Binder was tweeting away. Among its greatest hits: "No comment on the rumors that Bill Clinton has already asked to borrow me."

Facebook

It took only minutes for a handful of "Binders Full of Women" pages to spring up on the billion-strong site. One had more than 291,000 likes on Wednesday afternoon. A Facebook group with about 4,000 members provided offerings including a riff on "Dirty Dancing" ("No one puts baby in a binder").

Website

Bindersfullofwomen.com is quite a bit more serious than the rest of the field. Registered through GoDaddy on Tuesday night less than two minutes after Romney uttered the words, the site is funded by the liberal American Bridge political action committee. The already well-populated site addresses a host of women's issues, from domestic violence to health care.

Let's turn Chicago into Cougartown

Ryan Smith
» redeye@tribune.com
» @ryansmith writer

I was slightly baffled when I first heard that an influx of bears and cougars might soon hit Chicago.

Why would professional football players and older women who dig young guys suddenly move to the city in large numbers? But the report, as it turns out, was talking about the literal migration of animals rather than offensive linemen or Courteney Cox.

A survey conducted by Southern Illinois University at Carbondale showed that a handful of black bears, mountain lions and gray wolves have appeared in Illinois since 2000. There's been only one official sighting in the city in the past five years—a cougar that was shot in Roscoe Village in '08—but wildlife experts recently told the Tribune that a growing number of these species could nest in the Chicago area.

Now, I know what you're thinking: "Great, I already have to worry about bad drivers, muggers, crazy people on the CTA and the wrath of Mayor Emanuel, and now I have to watch out for predatory mammals?!"

Some of you might see this as proof the Chicago-based, post-apocalyptic TV show "Revolution" is coming true and the city eventually will turn into a crazy jungle ruled by militias and the former drug kingpin from "Breaking Bad." But let's take a collective deep breath and think about this rationally.

While it's true that real-life bears and big cats aren't cuddly, wisecracking beasts with celebrity voices like in the movies, most evidence suggests that these urban animals won't attack us on the streets or treat the Montrose dog beach like an all-you-can-eat buffet.

Take, for instance, the case of the coyote. Did you know there are thousands of them roaming around Cook County? Probably not, because they tend to be averse to human contact and live around wooded golf courses and parks in cities (what, you expected them to hang out at beer patios?). According to the Cook County Coyote Project, there have been zero reports of coyote-on-human attacks here, but thousands of cases of dog bites annually.

I can think of other reasons why we should welcome our new furry neighbors with open arms.

» We have professional sports teams named the Bears, Wolves and Bulls, yet if we were to name our teams based on the animals that live in the wild here, they'd be the Chicago Seagulls, Bunnies and Pigeons. Think how cool it would be if we had actual brown bears in Soldier Field instead of drunk guys wearing bear masks.

A baby cougar slips from a sink.
CANDICE C. CUSIC/TRIBUNE FILE

» Speaking of animal infestation, I can almost hear the laughter from the dozens of squirrels and rabbits running wild in my neighborhood about the idea that man is the most dangerous predator. There are so many fluffy-tailed squirrels on my block, I think they could probably defeat us in an uprising if they decided to band together and fight us while we're busy poking at our iPhones. We could really use some help from cougarkind to curb their population.

» This was their land first. Before Chicago was developed in the middle of a marshy nowhere, the Windy City was home to coyotes and other large mammals. I'm not saying we need animal affirmative action, but let's not boot them out of here twice. We're a city of inclusivity, right? Why not add diversity of species to that list?

RYAN SMITH IS A REDEYE SPECIAL CONTRIBUTOR.

TUMBLR THURSDAY

4 to try

You know the drill by now—if you're not following these Tumblrs already, you should be.
—JESSICA GALLIART, REDEYE SOCIAL MEDIA LADY

Binders Full of Women
bindersfullofwomen.tumblr.com

Not even two days after Mitt Romney's infamous "binders full of women" quote during the presidential debate Tuesday night, and this Tumblr is practically old news. But that doesn't mean this Tumblr riffing on it isn't still funny.

Lauren Schroer's Tumblr
schrawrr.tumblr.com

Schroer is one of 10 artists making over 10 RedEye newsstands in honor of our 10th birthday, and she's been obsessively documenting the progress of her design along the way. Check out her work here, then pick your favorite finished newsstand Oct. 30 at **redeyechicago.com**.

Bun B's Jumbo Coloring and Rap Activity Tumblr
rapcoloringbook.tumblr.com

Recently stumbled upon this one, and it's pretty self-explanatory. Hilarious coloring book depictions of awesome rappers that you can print out and color in while you listen to said rapper. 2012, you guys!

Despicable Tweets
despicabletweets.tumblr.com

One person decided to round up some of the most offensive, racist, sexist and, well, despicable tweets on the Internet every day. If you want to maintain your limited faith in humanity, it's probably best to look away from this one.

» Have a suggestion for a Tumblr to feature? Send a tweet to **@jessicagalliart**.

PHOTOS FROM TUMBLR

NOW ON YOUR IPAD!

RedEye is now available on your iPad. It's everything you love about the newspaper and much more. Check out the exclusive content not found anywhere else! RedEye for iPad is published Monday through Friday for $1.99 per month.

SHOP 9AM-10PM FRIDAY & 9AM-11PM SATURDAY. HOURS MAY VARY BY STORE.
VISIT MACYS.COM AND CLICK ON *STORES* FOR LOCAL INFORMATION.

ONE DAY SALE

SATURDAY IS THE DAY!
PREVIEW DAY IS FRIDAY!
MORNING SPECIALS
9AM-1PM BOTH DAYS!

SPECIAL 15% OFF REGULAR & SALE PRICES
LOOK FOR THE SIGNS ON SELECT ITEMS STOREWIDE

SPECIAL 19.99
DRESS SHIRTS OR TIES
Reg. 49.50, after special 24.75. **Only at Macy's.** In slim & regular fits from Alfani & Club Room.

SPECIAL 21.99
ALFRED DUNNER
Reg. $44-$68, after special 26.40-40.80. Knit tops, blouses, pants & more. Misses & petites. Women's prices slightly higher.

SPECIAL 60% OFF
AMERICAN DESIGNER
Special $50-$260. Reg. $125-$650, after special 62.50-$325. All suits, blazers, & dress pants.

SPECIAL 50% OFF
DESIGNER COLLECTIONS
Special 19.75-39.75. Reg. 39.50-79.50, after special 27.65-55.65. Select tees, sportshirts and more. From Kenneth Cole Reaction® & more.

SPECIAL 50% OFF
SELECT BRAS
Special $17. Reg. $34, after special 20.40. From Bali® & Vanity Fair®. Shown: Bali® Double Support. ★WebID 478390. Also, panties. **Special 4.25.** Reg. 8.50, after special 5.10.

SPECIAL 9.99
JUNIORS' KNIT TOPS
Reg. 24.50, after special 14.99. From EyeShadow, One Clothing & more.

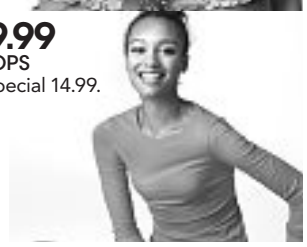

SPECIAL 39.99
BLACK & WHITE DIAMONDS**
Reg. $160, after special $68. 1/4 ct. t.w.‡ buckle ring in sterling silver by Victoria Townsend. ★WebID 584102.

SPECIAL $99
CULTURED FRESHWATER PEARLS
Reg. $500, after special 212.50. 100" 7-8mm endless strand. ★WebID 221829.

SPECIAL $199
BLACK DIAMOND STUDS
Reg. $500, after special 297.50. 1 ct. t.w.‡ in 14k white gold. ★WebID 571032.

SPECIAL 34.99
BOOTS FOR HER
Reg. $59-$79, after special 49.99. From Rampage and our Style & Co. 5-11M.

SPECIAL $199
PINK AMETHYST & DIAMOND RING
Reg. 600, after special $306. In 10k rose gold. ★WebID 713050.

SPECIAL $699
18K GOLD BRACELET
Reg. $1900, after special 807.50. 7.5" mesh link. ★WebID 279844.

SPECIAL 40% OFF
ALL BLENDERS, JUICERS & FOOD PROCESSORS
Special 17.99-323.99. Reg. 29.99-539.99, after special 19.99-379.99. By Ninja, Cuisinart and more.

SPECIAL 33% OFF
ALL STAND MIXERS
Special 234.99-401.99. Reg. 349.99-599.99, after special 279.99-449.99. By KitchenAid & more.

SPECIAL 60% OFF
Only at Macy's. By Martha Stewart Collection™ and Bryan Keith Collection. Queen or king. **Special 119.99- 159.99.** Reg. $300-$400, after special 149.99-199.99. Shown: Briercrest by Martha Stewart Collection™. ★WebID 668515.

SPECIAL 50% OFF
MATTRESS PADS & TOPPERS
Special 24.99-419.99. Reg. $50-$840, after special 29.99-503.99. **Only at Macy's.** From Martha Stewart Collection™, Charter Club, more.

SPECIAL 49.99
4-PC. LUGGAGE SET
Reg. $160, after special 69.99. **Only at Macy's.** Travel Select Journey 25" & 20" uprights, tote and travel kit. ★WebID 578321.

SPECIAL 39.99
12-PC. COOKWARE SET
Reg. 119.99, after special 69.99. **New & only at Macy's.** Stainless steel or nonstick by Tools of the Trade. ★WebID 707382.

FREE SHIPPING AT MACYS.COM with $99 online purchase. NO PROMO CODE NEEDED; EXCLUSIONS APPLY.

the magic of ★macy's.com

BLOG APP

Fine jewelry specials are only available at stores that carry fine jewelry. ➤ REG. & ORIG. PRICES ARE OFFERING PRICES AND SAVINGS MAY NOT BE BASED ON ACTUAL SALES. SOME ORIG. PRICES NOT IN EFFECT DURING THE PAST 90 DAYS. ONE DAY SALE PRICES IN EFFECT 10/19 & 10/20/12. *Intermediate price reductions may have been taken. **May contain rose-cut diamonds. ‡All carat weights (ct. t.w.) are approximate; variance may be .05 carat. Jewelry photos may be enlarged or enhanced to show detail. Fine jewelry at select stores; log on to macys.com for locations. Almost all gemstones including colored diamonds have been treated to enhance their beauty & require special care, log on to macys.com/gemstones or ask your sales professional. Extra savings taken off of already-reduce prices; "special" prices reflect extra savings. Specials & clearance items are available while supplies last. Advertised merchandise may not be carried at your local Macy's & selection may vary by store. Prices & merchandise may differ at macys.com. Prices may be lowered as part of a clearance. Luggage & electric items shown carry warranties; **to see a mfr's warranty at no charge before purchasing, visit a store or write to:** Macy's Warranty Dept., PO Box 1026 Maryland Heights, MO 63043, attn: Consumer Warranties. ★ Enter the WebID in the search box at **MACYS.COM** to order. N2090097.

OPEN A MACY'S ACCOUNT FOR EXTRA 20% SAVINGS THE FIRST 2 DAYS, UP TO $100, WITH MORE REWARDS TO COME. Macy's credit card is available subject to credit approval; new account savings valid the day your account is opened and the next day; excludes services, selected licensed departments, gift cards, restaurants, gourmet food & wine. The new account savings are limited to a total of $100; application must qualify for immediate approval to receive extra savings; employees not eligible.

nano sushi

BYOB

$10 OFF
when you purchase $35
or more before tax
Please mention code 1011
Valid until December 31, 2012
DINE IN ONLY

DINE IN
DELIVERY
CARRY OUT
CATERING

www.nanosushichicago.com

LOCATION
4256 N. WESTERN AVE.
773.588.6266
3955 N. BROADWAY AVE.
773.525.6266
3205 N. HALSTED AVE.
773.296.6266

chicago

THURSDAY 58 43 Clouds roll
FRIDAY 53 43 Ick-tober
SATURDAY 59 48 Whomp

Structure ire

M-Rahm undecided about plans for old hospital

Preservationists hope to save the old Prentice Hospital building designed by Bertrand Goldberg. Northwestern University wants to replace it with a biomedical research facility. NANCY STONE/TRIBUNE

Chicago Tribune

Mayor Emanuel said Wednesday he still hasn't decided whether to endorse the demolition of the old Prentice Women's Hospital, even though the alderman who represents the area that includes the building said he's leaning toward supporting knocking it down.

Emanuel said he still plans to meet again with proponents both of saving and tearing down the building in Streeterville, which Northwestern University wants to replace with a new biomedical research facility. Preservationists hope to save the building, which was designed by architect Bertrand Goldberg.

"Right after I've gotten done with the budget and a couple other things, I'm going to be having a follow-up meeting with the two respective other groups in this process, to see if we can't find what I think are the right priorities for the city of Chicago going forward," Emanuel said at an unrelated news conference.

Asked what possible compromise he might be able to forge, Emanuel said he's still trying to figure it out.

"That is the riddle, and I'm working towards that," he said. "And there may not be common ground or a third way, and then we'll have to deal with that. But most importantly, on the first step, this was a conversation between Northwestern and the preservationists. I think, the way I believe is, there are people that live there, operate there and have businesses. And they should be part of that conversation as well, because they're part of that community."

During a Monday appearance at the City Club of Chicago, Ald. Brendan Reilly, who represents Streeterville, said his inclination is to back the university's plan to replace Prentice with a new building. None of the alternate plans preservationists have brought forward are appropriate for the Prentice building, which is currently vacant, Reilly said. But he added he's still open to other ideas for the site.

Aldermen traditionally are given a great deal of leeway to make zoning and construction decisions within their wards.

A proposal to grant landmark status to the Prentice building is pending before the Commission on Chicago Landmarks. If the city grants the protection, it would be much more difficult for Northwestern to significantly alter or tear down the concrete building.

QUOTABLE

"We're spending a lot of time right now in the clerk's office focusing on how we make this happen."

—**City Clerk Susana Mendoza** talking Wednesday about a plan to stagger the deadlines to buy vehicle stickers throughout the year instead of keeping June 30 as the only date.

EXPRESS LINES

- A judge set bail Wednesday at $100,000 each for three teenage girls charged as adults with the armed robbery of two University of Chicago students this week.
- A man on Wednesday robbed a Loop branch bank in a building that includes offices for the Cook County state's attorney's and Cook County sheriff's offices.
- The Justice Department on Wednesday honored the federal law enforcement team that brought down former Gov. Rod Blagojevich and numerous advisers. TRIBUNE

PALMER PLACE PRESENTS

BREW MOON

AWESOME BEER & BAND FEST

TO BENEFIT BETTY'S LOVE ALZHEIMER'S CHARITY

SATURDAY OCT 20

THE MAX

5PM-MIDNIGHT

TICKET PRICES:

$10 GENERAL / TASTING $45 IN ADVANCE $50 AT DOOR / $90 VIP

ALL STAR LINE-UP

5:00 - 7:00PM RAILROAD GIN

7:30 - 9:30PM SPARE PARTS

10:00 - MIDNIGHT SOUTH OF 80

THE MAX - 4750 S. VERNON AVE. MCCOOK, IL 60525

BLUE MOON

TICKETS AVAILABLE ONLINE & MORE INFORMATION AT

BREWMOONFEST.COM

©2012 BLUE MOON BREWING COMPANY, GOLDEN, CO • BELGIAN WHITE BELGIAN-STYLE WHEAT ALE

EARLY VOTING IN CHICAGO STARTS NEXT WEEK!

Chicago Board of Election Commissioners

- Registered voters don't need a reason or excuse to vote early.
- Chicago voters may use any of the City's 51 sites.
- Voters must present government photo ID during Early Voting.

October 22 - November 3 • Monday - Saturday 9 am - 5 pm

WARD	LOCATION	ADDRESS
1	Goldblatts Building	1615 W. Chicago Ave.
2	Access Living	115 W. Chicago Ave.
3	Chicago Bee Library	3647 S. State St.
4	Dr M L King Jr Community Ctr	4314 S. Cottage Grove Ave.
5	Jackson Park	6401 S. Stony Island Ave.
6	Whitney Young Library	7901 S. M. L. King Jr. Dr.
7	Jeffery Manor Library	2401 E. 100th St.
8	Olive Harvey College	10001 S. Woodlawn Ave.
9	Palmer Park	201 E. 111th St.
10	Vodak/East Side Library	3710 E. 106th St.
11	District 9 Police Station	3120 S. Halsted St.
12	McKinley Park	2210 W. Pershing Rd.
13	West Lawn Park	4233 W. 65th St.
14	Archer Heights Library	5055 S. Archer Ave.
15	Davis Square Park	4430 S. Marshfield Ave.
16	Lindblom Park	6054 S. Damen Ave.
17	Thurgood Marshall Library	7506 S. Racine Ave.
18	Wrightwood-Ashburn Library	8530 S. Kedzie Ave.
19	**Mount Greenwood Park**	**3721 W. 111th St.**
	(This site also is open Sundays 9 am - 3pm)	
20	Coleman Library	731 E. 63rd St.
21	Woodson Regional Library	9525 S. Halsted St.
22	Piotrowski Park	4247 W. 31st St.
23	Clearing Library	6423 W. 63rd Pl.
24	Douglass Library	3353 W. 13th St.
25	Chinatown Library	2353 S. Wentworth Ave.
26	Humboldt Park Boathouse	1359 N. Sacramento St.
27	Eckhart Park	1330 W. Chicago Ave.
28	West Side Learning Ctr	4624 W. Madison St.
29	Amundsen Park	6200 W. Bloomingdale Ave.
30	Kilbourn Park	3501 N. Kilbourn Ave.
31	Portage Cragin Library	5108 W. Belmont Ave.
32	Bucktown-Wicker Park Library	1701 N. Milwaukee Ave.
33	Horner Park	2741 W. Montrose Ave.
34	West Pullman Library	830 W. 119th St.
35	Independence Library	3548 W. Irving Park Rd.
36	West Belmont Library	3104 N. Narragansett Ave.
37	West Chicago Library	4856 W. Chicago Ave.
38	Hiawatha Park	8029 W. Forest Preserve Rd.
39	North Park Village Admn Bldg	5801 N. Pulaski Rd.
40	Budlong Woods Library	5630 N. Lincoln Ave.
41	Roden Library	6083 N. Northwest Hwy.
42	Museum of Broadcast Communications	360 N. State St.
43	Lincoln Park Library	1150 W. Fullerton Ave.
44	Merlo Library	644 W. Belmont Ave.
45	District 16 Police Station	5151 N. Milwaukee Ave.
46	Truman College	1145 W. Wilson Ave.
47	**Welles Park**	**2333 W. Sunnyside Ave.**
	(This site also is open Sundays 9 am - 3pm)	
48	Broadway Armory Park	5917 N. Broadway St.
49	Pottawattomie Park	7340 N. Rogers Ave.
50	Warren Park	6601 N. Western Ave.
Board of Elections	**69 W. Washington St.**	**Lower Level Conf. Room**
	(This site also is open Sundays 9 am - 3pm)	

chicagoelections.com • 312.269.7900 • 312.269.0027 for the hearing impaired

President Obama (from left), daughters Sasha and Malia and first lady Michelle Obama on Nov. 4, 2008. This year's election-night event has beent moved to McCormick Place. GETTY IMAGES FILE

McCormick Place to host Obama on Nov. 6

Chicago Tribune

President Obama plans to hold his election-night rally at Chicago's McCormick Place convention center, a move aimed at easing concerns over weather and security, sources with knowledge of the event said Wednesday.

Given the indoor location, the event seems unlikely to match the electric atmosphere of Obama's 2008 outdoor victory rally in Grant Park. That event drew an estimated 240,000 people downtown.

While the decision to use McCormick Place will tamp down the crowd size, it will provide the president with greater security.

McCormick Place was the site of the NATO summit in May, an event designated as a "national special security event" by the federal Department of Homeland Security.

Obama's election-night rally is expected to receive the same designation.

The Obama campaign had no official word on rally plans. One source with knowledge of the event said an indoor event made security and logistics easier.

Sarah Hamilton, spokeswoman for Mayor Emanuel, cited the NATO summit and the 2008 rally in asserting that "Chicago is more than capable of safely hosting this historic event."

Still to be announced is how ticketing will work. In 2008, free tickets were offered online, and they quickly ran out.

2 community areas see no homicides in 5 years

By Tracy Swartz

REDEYE

Edison Park on the Northwest Side and Mount Greenwood on the Southwest Side are the places to be.

Those are the only two community areas that have not recorded a homicide in the last five years, a RedEye analysis of police data found.

The O'Hare community area was among that group until last week. The community recorded its first homicide in at least five years when a 48-year-old man was fatally shot in the 5300 block of North Delphia Avenue.

Each of the other 74 Chicago community areas have recorded at least one homicide since Jan. 1, 2007, which is as far back as RedEye data goes. The data does not include anyone police officers shoot and kill in the line of duty. TSWARTZ@TRIBUNE.COM

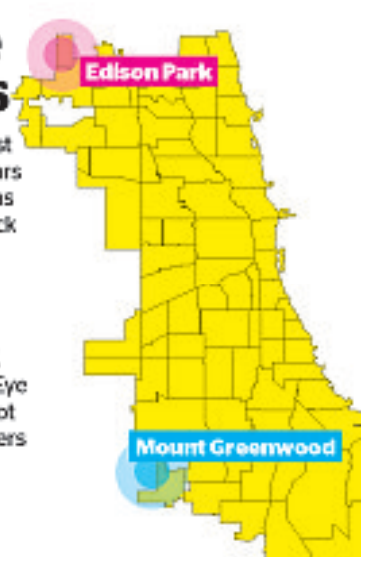

TOBACCO & WATER

100% ADDITIVE-FREE NATURAL TOBACCO

Natural American Spirit® is a registered trademark of Santa Fe Natural Tobacco Co. © SFNTC 4 2012

No additives in our tobacco does **NOT** mean a safer cigarette.

SURGEON GENERAL'S WARNING: Smoking Causes Lung Cancer, Heart Disease, Emphysema, And May Complicate Pregnancy.

CIGARETTES

Trial offer restricted to U.S. smokers 21 years of age or older. Offer void in MA and where prohibited. Additional restrictions may apply.

GET YOUR TRIAL OFFER.
TryAmericanSpirit.com
1-800-435-5515
CODE: 92120

WIESMAN
Cosmetic Surgery
& Wellness Institute
CHICAGO - HIGHLAND PARK

WiesmanInstitute.com
(312) 981-1290

Irvin M. Wiesman, M.D., F.A.C.S.
Triple board certified in Plastic Surgery, General Surgery, and Microvascular Hand Surgery.

Cosmetic Procedures
- Breast Augmentation / Reduction
- Rhinoplasty / Nose Job
- Eyelid Surgery / Face Lift
- Brazilian Butt Lift / Fat Transfer
- Abdominoplasty / Tummy Tuck
- Laser Lipo / Liposuction
- Vaginal Rejuvenation
- "Mommy Makeovers"

Medical Procedures
- Hand Surgery
- Hernia Repair

Breast Augmentation
from $4,900*
*once evaluated by the doctor. Restrictions apply

(312) 981-1290
www.WiesmanInstitute.com

Hey neighbor: Planet discovered near Earth

Astronomers have found a new planet, the closest yet outside our solar system and just an astronomical stone's throw away at four light years, raising the chances of finding a habitable planet in Earth's neighborhood.

Holiday spending futures: Make like Santa

Consumers plan to spend an average of $749.51 on gifts, decorations and other holiday items this season, a mere 1.2 percent more than a year ago, according to a survey conducted for the National Retail Federation. The rise would be the smallest since 2008-09 when holiday sales fell 1.8 percent after the financial meltdown.

1 2 soldiers accused of rape in Japan

Japanese officials expressed outrage after two U.S. sailors were arrested over accusations that they raped a woman on the island of Okinawa, where the American military presence has generated long-simmering resentment.

2 Man arrested in bank bomb plot

Federal authorities running a sting operation arrested a 21-year-old Bangladeshi national who was allegedly planning to blow up the Federal Reserve Bank of New York with what he believed was a 1,000-pound bomb, officials said Wednesday.

3 Uruguay poised to legalize abortion

The senate of the tiny South American nation of Uruguay, the current standard-bearer on progressive policies on the continent, on Wednesday passed a bill legalizing abortion. President Jose Mujica has said he will sign the bill into law.

THE DATE

June 10

That's the date a judge on Wednesday set for George Zimmerman's murder trial in the death of Trayvon Martin. Zimmerman, 29, is charged with second-degree murder for shooting Martin, an unarmed 17-year-old, in Sanford, Fla., on Feb. 26.

Gruesome discovery in Denver bar blaze

4 **DENVER** Firefighters who rushed to douse an early morning fire at a Denver bar Wednesday found the bodies of four women and a man in the charred building in what investigators described as a gruesome scene of possibly violent deaths.

The fire at Fero's Bar and Grill first was spotted by a police officer who called authorities to report the blaze between 1:30 and 2 a.m., Denver police spokesman Detective John White said.

"There appeared to be trauma to the bodies" that led investigators to "believe these were not natural deaths," White said. He declined to say how they died, including whether they had been shot.

"It was a pretty gruesome scene," inside the bar, Denver Fire Department spokesman Lieutenant Phil Champagne said.

He said the five bodies had wounds that were "not consistent" with the possibility they had died of smoke inhalation or burns.

The bar was badly damaged in the blaze but not totally destroyed, he said. "Often in these cases, someone will set a building on fire to cover up another crime."

The bar is located in southeast Denver on the major thoroughfare of Colorado Boulevard.

NO SUSPECTS

Police said they had received tips, but had no suspects yet. "We're asking if anyone has any information, no matter how trivial they think it is, please contact us," Police Chief Robert White said.

Something fishy

5 An artist works fish made out of metal sheets Wednesday in Kolkata, India. GETTY IMAGES

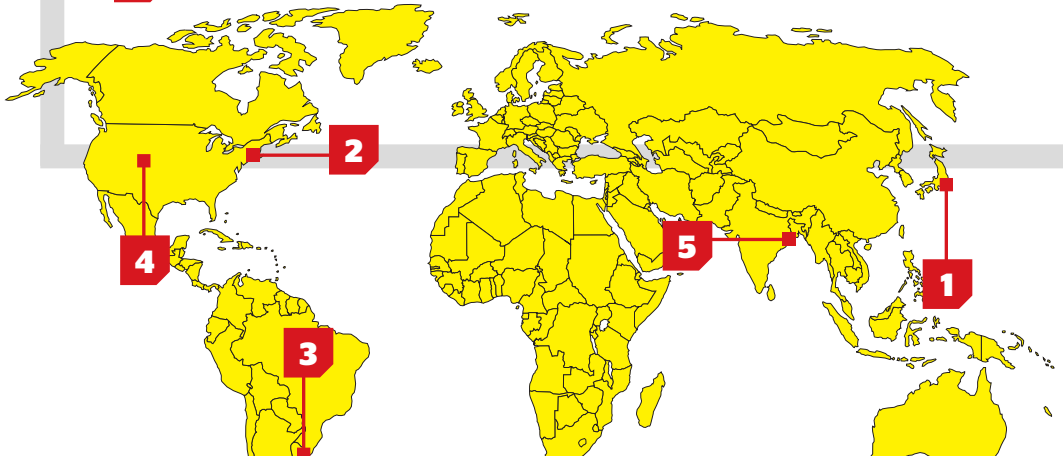

EXPAND YOUR PERSPECTIVE, ADVANCE YOUR DESIGN CAREER.

Earn Your Master's Degree in Interior Design or Communication Design

Advance your career and your credentials at Harrington College of Design. Harrington has been educating design professionals for more than 80 years. Whether you have a craving for a new career, or you're a designer seeking a next step—Harrington has a graduate-level program for you. You can continue to work while you achieve your Master's degree. Full-time, part-time, evening and weekend programs are starting soon.

GRADUATE PROGRAMS INFO SESSIONS
Thursday, November 1st

5–7pm MA in Interior Design
Master of Interior Design
6–8pm MA in Communication Design
MFA in Communication Design

RSVP ONLINE TODAY
harringtoncollegeofdesign.eventbrite.com

NEW PROGRAM
Web Design & Development
Create and code for tomorrow's web.

FOR MORE INFORMATION
888.406.4777 OR
TEXT ADVANCE2 TO 94576

200 W. Madison Street
Chicago, IL 60606
harrington.edu

HARRINGTON
COLLEGE OF DESIGN

Harrington College of Design cannot guarantee employment or salary. Find disclosures on graduation rates, student financial obligations and more at www.harrington.edu/disclosures. AC-0260 24-32446 0333722 9.12

TURNS 10

[GET ROASTED]

REDEYE ROAST AT LAUGH FACTORY

FEATURING: 10'S WHIRLED NEWS TONIGHT, SCHADENFREUDE, JEREMY SCHEUCH, SEAN FLANNERY, MEGAN GAILEY, CLARK JONES, AND SPECIAL CELEBRITY ~~GUESTS~~ IMPERSONATIONS

TUESDAY, OCTOBER 30TH AT 7:30 PM
3175 N. BROADWAY

TICKETS ONLY $10 AT WWW.FANFUELED.COM/REROAST
MUST BE 21+ TO ATTEND, 2-DRINK MINIMUM

103.5 KISS FM · Laugh Factory · FIAT CHICAGO FIATChicago.com · Chicago's 10 Theater

LOSE WEIGHT GET PAID

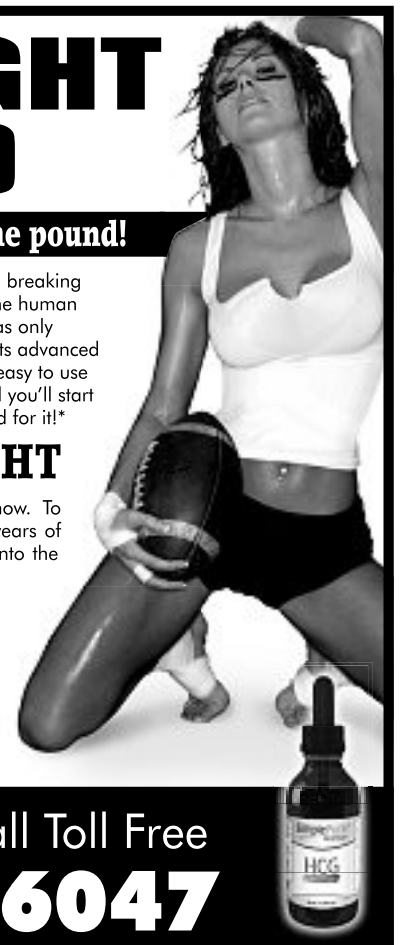

SimplePure HCG is paying you by the pound!

SimplePure Nutrition is looking for participants in their ground breaking HCG weight loss program. HCG is a chemical produced by the human body that helps use fat more efficiently. Until recently, HCG was only available by injection from a medical professional. Now with its advanced liquid formula, SimplePure Nutrition has made it available in easy to use sublingual drops. Simply put the drops under your tongue and you'll start to experience weight loss of up to 1-2 lbs per day and get paid for it!*

GET PAID TO LOSE WEIGHT

Space is limited in the Pay Per Pound program so call now. To participate in the Pay Per Pound program, you must be 18 years of age or older. The first 100 eligible callers will be accepted into the program so hurry while supplies last.

LOSE WEIGHT, BUILD MUSCLE, EARN CASH!

- Rapid weight loss of up to 2 lbs per day!
- No injections or pills to take
- Targets fat loss in problem areas

For More Information Call Toll Free

1-888-608-6047

Please consult with your physician before taking any nutritional supplements. If you are on any medications, check with your doctor regarding dosage adjustments. Individual results may vary. These statements have not been evaluated by the Food and Drug Administration. This product is not intended to diagnose, treat, cure or prevent any disease.

"I take cholesterol medication. Is there more I can do to reduce my risk for heart disease?"

We're doing research to find an answer!

Radiant Research is conducting a clinical research study of an investigational medication for individuals who take cholesterol medication and who also are at risk for heart disease or have heart disease. Qualified participants receive all study-related care and study medication at no cost and may be compensated for time and travel.

Call for more information
1.800.494.2227
515 N. State Street, Suite 2700, Chicago, IL
www.radiantresearch.com
Find us on Facebook

RADIANT® RESEARCH

We Can't Do It Without YOU!

sports

LANCE ARMSTRONG STEPS DOWN FROM CHARITY. NIKE CUTS TIES.

DEFLATED

Lance Armstrong
REUTERS FILE

Reuters

AUSTIN, Texas It's been another rough week for Lance Armstrong.

On Wednesday, he stepped down as chairman of the charity he founded to distance the cancer patient-support organization from the widening doping scandal that might cost him his seven Tour de France cycling titles.

At the same time, one of his longtime corporate sponsors, Nike, said it could no longer ignore the growing evidence of his illicit behavior as one of the cycling world's premier athletes and dropped its sponsorship of him.

Anheuser-Busch said it too would end its relationship with Armstrong when his contract expires at the end of this year, though it also would continue to back the foundation and its athletic events.

Armstrong said in a statement: "To spare the [Livestrong] foundation any negative effects as a result of controversy surrounding my cycling career, I will conclude my chairmanship." He will continue to serve on the board.

Armstrong is set to lose his record seven Tour titles after the U.S. Anti-Doping Agency published a lengthy page report last week that said the now-retired cyclist took part in and organized an elaborate and sophisticated doping scheme on his way to his unrivaled success on the Tour.

Armstrong, 41, has always denied he took banned substances during his glittering career but decided not to challenge the USADA charges against him.

Armstrong founded the Lance Armstrong Foundation in 1997 after being diagnosed with testicular cancer in late 1996, according to the foundation's website. The organization launched the Livestrong brand in 2003 as it widened its cancer patient-support services, and the foundation is now known by both names.

Cycling's world governing body, the International Cycling Union, has yet to rule on the USADA report. It can either confirm Armstrong's life ban and strip him of his Tour titles or take the matter to the Court of Arbitration for Sport.

DONATIONS UP DESPITE SCANDAL

So far, the Livestrong Foundation's financial health appears not to have suffered from Lance Armstrong's scandal. Contributions actually have risen this year as the USADA probe gathered momentum. For the year 2012 to date, the foundation has reported revenue of $33.8 million, up 2.1 percent from this point a year ago, according to documents provided to Reuters.

GO NUTS!

SETTLING SPORTS-BASED ARGUMENTS ONE DEBATE AT A TIME

It's been a hard fall for Lance Armstrong. The cyclist was accused of a massive doping conspiracy last week, stepped down as Livestrong foundation chairman and lost Nike and other sponsors.

This round: Is Lance Armstrong still an American hero?

YEP

Matt Lindner
MLINDNER@TRIBUNE.COM
@MATTLINDNER

Rarely, if ever, do athletes live up to the personas we create for them. What we found behind Armstrong's curtain was a lot worse than a guy who cheats on his wife or skips church services. Armstrong cheated, lied and continued to lie once he got caught. For that, he deserves to be stripped of all his cycling accolades. That said, there's no denying the positive impact he's had on millions of people suffering from cancer. $500 million in Livestrong's 15 years has done a lot of good—even if the man responsible for it proved to be deplorable. For that and only that, Armstrong remains a hero.

NOPE

Ernest Wilkins
ERWILKINS@TRIBUNE.COM
@ERNESTWILKINS

If you play sports when you're little, you hear a lot of things growing up, like "Cheaters never win." Then you get older and find out those who play fair end up getting screwed. Lance Armstrong knew his juicing was against the rules, did it anyway, then looked you in the face and said "Just Do It." That's not how I want my American heroes to behave. You want a hero? Look up to people who accomplish things despite their financial status and shine the spotlight on them. What Armstrong did for cancer research shouldn't be ignored, but as far as icon status? Sorry homie, you lost.

WHAT DO YOU THINK?

Visit **redeyechicago.com** to take a side.

THE STARTING LINE » Sky center Sylvia Fowles named to the 2012 All-WNBA Second Team » NLCS: San Francisco at St. Louis, 7 p.m. Fox » ALCS: N.Y. Yankees at Detroit, 3 p.m. TBS

OUCH

First-round draft pick or not, Chris Williams is outta here. These five are on notice, too.

	Matt Pais @mattpais RedEye's movies and music guy	Kat Velez @runsonduncan Blogger, runsonduncan.com	Jane Monzures @janemonzures 1101 radio host, WGN TV host	Chris Sosa @RedEyeSportsChi RedEye sports editor	T.J. Jagodowski *In "TJ and Dave," 11 p.m. Weds.; "The Scene," 10:30 p.m. Thurs., at 10*
1 The Bears cut former first-round draft pick Chris Williams. Cheer him up.	"Now you have lots of free time to see 'Here Comes the Boom.' Not that you should, but you could."	"It's not you—it's that Jerry Angelo picked you. Well, actually ... OK, it's you."	"Look at the bright side: You were a first-round draft pick."	"At least you're out of Jay Cutler's shoving range."	"You're not Ryan Leaf and we're heading into chowder season."
2 What should Beyonce do for the Super Bowl halftime show?	You can't see it right now, but I'm doing the "Single Ladies" dance. I guess I could have just said it.	I don't care, because I probably won't watch anyway.	She could get all the single ladies to watch more than just the commercials.	Juggle. No one will see THAT coming.	Avoid the huge space-age dump still sitting there from the Black Eyed Peas.
3 The Cubs lowered ticket prices. How shocked are you?	Very. Are you telling me there's some kind of relationship between supply and demand?	It's almost like they're admitting that the product on the field was inferior!	So shocked I'm gonna party like it's 1908!	Not at all. I have to figure beer prices will increase to compensate.	Not at all—they'll be playing in the McDonald's parking lot, leaving the field available for corporate events.
4 What would you do with 20-year-old McJordan barbecue sauce?	Put it on an O'Olajuwon sandwich? I have no idea what you're talking about.	Look at it and wonder why I bought a jug of 20-year-old barbecue sauce.	Put it next to my 20-year-old Scottie Pippen mustard, Horace Grant ketchup and Toni Kukoc mayo.	Exchange it for sauce that hasn't expired.	Use it to cover up the stench of the huge space-age dump the Black Eyed Peas left a few years ago.
5 Tebowing vs. Deckering: Discuss.	Since Tebowing now means "Barely contributing to a team that doesn't know what to do with you," I'll pass.	You cannot find two things I have less interest in discussing.	I would much rather be Deckered than Tebowed.	I'm about to burn whatever dictionary that came from.	I found his satanic stumble offensive to my lord and savior, Tim.

DRUM ROLL...

Rocktober SaleAbration

In-Stock & Ready for Immediate Delivery!

Brand New 2013 NISSAN ALTIMA

AL PIEMONTE NISSAN
IN MELROSE PARK

NISSAN

NEW 2012 NISSAN
SENTRA

Lease For $99 PER MO.

Model #12012, one or more at this price, VIN #772885

*39 mo. lease based on 10K miles/yr. $2999 due at lease inception, includes 1st mos. payment. No security deposit. Plus tax, title, lic, acquisition fee & doc fee to qualified buyers. Expires 10/31/12.

NEW 2012 NISSAN
ALTIMA

Model #13112, one or more at this price, VIN #130975

Your Choice: Lease For $119 PER MO.

NEW 2012 NISSAN
ROGUE

Model #22212, one or more at this price, VIN #716188

*39 mo. lease based on 10K miles/yr. $3999 due at lease inception, includes 1st mos. payment. No security deposit. Plus tax, title, lic, acquisition fee & doc fee to qualified buyers. Expires 10/31/12.

0% APR* $0 DOWN PAYMENT* 0 PAYMENTS FOR 90 DAYS!*

NEW 2012 NISSAN VERSA

Model #11152, one or more at this price, VIN #942795

BUY FOR: $10,995

2012 NISSAN ALTIMA
Buy For... Pre-Owned
$13,999

2012 NISSAN MAXIMA
Buy For... Pre-Owned
$21,555

2012 NISSAN QUEST
Buy For... Pre-Owned
$22,555

2012 NISSAN ARMADA
Buy For... Pre-Owned
$28,555

Black! Stk. #N4480A
1997 NISSAN MAXIMA $955

Brown! Stk. #112277B
1998 MITSUBISHI MONTERO $2,555

Blue! Stk. #13107A
2000 CHEVY MALIBU $2,955

Gold! Stk. #112175A
2002 DODGE STRATUS SE $2,955

Silver, 4x4! Stk. #N4435A
2000 NISSAN XTERRA $3,955

Blue, #12944B
2005 DODGE NEON SXT $5,555

Gold, Low Miles! Stk. #112318A
2005 HYUNDAI SONATA $7,555

White, Stk# 12974B
2006 FORD FOCUS 4DR SEDAN $7,555

Gray! Stk. #112350A
2003 MITSUBISHI ECLIPSE GTS SPYDER CONVERTIBLE $8,555

Red! Stk. #N4448A
2008 NISSAN SENTRA 2.0S $8,555

Black, Stk #112311A
2006 DODGE MAGNUM RT $8,555

Pearl White, #12165A
2002 CHEVROLET AVALANCHE LT 4X4 $9,555

Beige! Stk. #112046A
2008 FORD FUSION $9,955

Silver! Stk. #N4257
2010 CHEVY AVEO LT $9,955

Silver, #112023B
2010 DODGE GRAND CARAVAN $12,555

JUST A SAMPLE OF THE SAVINGS, MANY MORE TO CHOOSE!

The All New... AL PIEMONTE NISSAN IN MELROSE PARK

1600 W. NORTH AVE. MELROSE PARK
NORTH AVENUE AND 16TH STREET

888.792.8499

www.apnissan.com

NO CREDIT? BAD CREDIT? WE CAN HELP!**

NV MODELS IN STOCK!

WE SPEAK YOUR LANGUAGE!
- ENGLISH
- SPANISH
- POLISH
- RUSSIAN
- ITALIAN

*All offers plus tax, title, lic and doc fee to qualified buyers with approved credit. 0% APR on select new models in lieu of rebate. All applicable rebates/incentives applied. No Payments for 90 days to qualified buyers. See dealer for details. Photos for illustration purposes only. All offers end 10/31/12. **No guarantee of credit given, may require a down payment.

Join now for $0
ENROLLMENT FEE

CHICAGO CAC ATHLETIC CLUBS

We're the club IN YOUR NEIGHBORHOOD.

Evanston
1723 Benson • 847.328.4991

Lakeview
3212 N. Broadway • 773.360.5551

Lincoln Park
1019 W. Diversey • 773.360.5480

Lincoln Square
4662 N. Lincoln • 773.326.4125

Southport NOW OPEN!
3440 N. Southport • 773.326.0323

West Loop
1380 W. Randolph • 312.957.6828

Wicker Park
1635 W. Division • 312.436.2436

ChicagoAthleticClubs.com
OFFER EXPIRES 10/31/12

Patience works—most of the time

FANTASY FIX

Dan Richman
» @danrichmanffl

Chris Johnson, Jordy Nelson and Matthew Stafford were high draft picks in fantasy football who haven't lived up to the hype. Last week, however, they showed flashes of brilliance, making you wonder: Are they back, or was it false hope?

DAN RICHMAN HAS PLAYED FANTASY FOOTBALL FOR MORE THAN 15 YEARS AND HOSTED A SHOW ON THE SCORE (670-AM) FOR YEARS UNDER THE MONIKER "SUPER FAN DAN."

Chris Johnson *Tennessee RB*
Speed, elusiveness and a track record of success all describe CJ2K, but the guy is an enigma. Johnson rushed for more than 2,000 yards two years ago but hasn't lived up to the hype in the past 21 games. He rushed for 141 yards in Week 4 and 91 in Week 5. However, he has yet to score and in four other games, he rushed for a combined 69 yards. COMBINED!
Bottom line: Even with a couple solid games, these numbers don't cut it. Trade him if you can. Otherwise, play him only if you have no other options. US PRESSWIRE

Jordy Nelson *Green Bay WR*
The Packers' main deep threat hasn't been threatening for most of the year. Nelson managed just two catches for 19 yards in Week 3 and two grabs for 29 yards in Week 5. Yet Nelson came back strong against a tough Houston D last week with nine catches for 121 yards and three scores.
Bottom line: Nelson heated up last year in Week 6 and never looked back. Considering the Packers' easy schedule the next four weeks (St. Louis, Jacksonville, Arizona, Detroit), Nelson is a keeper. GETTY IMAGES

Matthew Stafford *Detroit QB*
The Lions' gunslinger was great in Week 6, passing for 311 yards and a TD to go with a rushing score. However, opponents are double- and triple-teaming Calvin Johnson, hurting Stafford's ability to find his No. 1 guy. The Lions' next four games are against the Bears, Seattle, Jacksonville and Minnesota, a mix of good and bad defenses.
Bottom line: Stafford needs to get more production from receivers other than Johnson if he is going to come close to last year's spectacular season, but don't give up on him yet. GETTY IMAGES

THE MOUTHWATCH

"It was the experience of a lifetime in my professional career, as much ridiculous fun as is humanly possible. The people I worked with, the crew and everyone were all great. I was grateful for the chance and the joy of working at Wrigley Field."

—Cubs TV announcer **Bob Brenly**, who announced Wednesday he's leaving the team

Hands off my ocelots!

It's Josh Beckett, 20-game winner. Josh Beckett, fried chicken aficionado. And Josh Beckett, environmentalist? Or at least, Josh Beckett, plaintiff. A company Beckett owns is suing a pipeline builder for destroying the habitat of the endangered ocelot on his Texas ranch. The ocelot is a 20- to 40-pound wild cat. It's been disappearing in the U.S.; it's estimated that only about 50 remain in the entire country.

THE 2012-13 VIRTUAL BLACKHAWKS

Since there's no real hockey being played, we're simulating the Hawks' 2012-13 season on "NHL 13." For a gallery featuring all the games, visit **redeyechicago.com**.

Oct. 18: Blackhawks 4, Colorado 0
Those expecting a sophomore slump from Corey Crawford have been sorely disappointed. The Blackhawks goaltender kept a lid on a potent Avalanche team for his second straight shutout. His defense helped by allowing only 18 shots on goal for the game. Daniel Carcillo, in the meantime, scored two goals, one in the second period and one in the third.
RECORD 3-0

THE FINISH LINE
» St. Louis 3, San Francisco 1 (St. Louis leads series 2-1) » N.Y. Yankees at Detroit, ppd. (Tigers lead series 3-0)

DO LIKE STU AND YOU'LL SAVE

HUGE!

STU APPROVED DEALS!

GOLF MILL Ford

BUILT WITHOUT YOUR TAX DOLLARS!

OVER 600 QUALITY PRE-DRIVEN VEHICLES FOR EVERY BUDGET!

7 YEAR/ 100,000 MI WARRANTY ON ALL CERTIFIED PRE-DRIVEN VEHICLES††

0.9% APR PRE-DRIVEN VEHICLES ONLY AT GOLF MILL FORD!**

0 ZERO% 60 MONTHS ON ALMOST EVERY NEW FORD!^^

0% APR^^ X 60

NEW 2012 FORD FUSION
FULL FACTORY EQUIPPED! #122339 — 41 MPG~
$15,888* OR $259^
PER MO W/ $500 DOWN
85 AVAILABLE AT VARYING PRICES

NEW 2012 FORD EDGE SE
V6, ALLOYS, PL, PW, TILT, CRUISE, CD, AUTO, #120735 — 30 MPG~
$23,888* OR $419^
PER MO W/ $500 DOWN
46 AVAILABLE AT VARYING PRICES

NEW 2012 FORD ESCAPE
AC, PW, PL, ALLOYS, #120924 — 34 MPG~
$16,888* OR $279^
PER MO W/ $500 DOWN
109 AVAILABLE AT VARYING PRICES

NEW 2012 FORD TAURUS
V6, AUTO, PL, PW, TILT, CRUISE, ALLOYS, #121418 — 29 MPG~
$23,991* OR $419^
PER MO W/ $500 DOWN
27 AVAILABLE AT VARYING PRICES

NEW 2012 FORD MUSTANG CPE
V6, PW, PL, TILT, CRUISE, CD, ALLOYS, #130766 — 31 MPG~
$19,981* OR $339^
PER MO W/ $500 DOWN
38 AVAILABLE AT VARYING PRICES

FOCUS ST IN STOCK & AVAILABLE FOR IMMEDIATE DELIVERY!

NEW 2012 FORD FOCUS
FULL FACTORY EQUIPPED! #121499 — 40 MPG~
$13,991* OR $219
PER MO W/ $500 DOWN
94 AVAILABLE AT VARYING PRICES

NEW 2013 FORD EXPLORER
V6, PL, PW, TILT, CRUISE, CD, LOADED! #130256 — 28 MPG~
$26,991* OR $479^
PER MO W/ $500 DOWN
33 AVAILABLE AT VARYING PRICES

RAPTOR IN STOCK & AVAILABLE FOR IMMEDIATE DELIVERY!

NEW FORD F-150 CREW CAB
AUTO, AC, FULL FACTORY EQUIPPED! #112170
$23,888* OR $419^
PER MO W/ $500 DOWN
92 AVAILABLE AT VARYING PRICES

ALL PAYMENTS INCLUDE TAX, TITLE, LICENSE & DOC FEE†
$500 DOWN DELIVERS!†

NEW FORD F-250 SUPERCAB
V8, AUTO, HEAVY DUTY, CRUISE, AM/FM/CD, FULL FACTORY EQUIPPED! #110610
$26,991* OR $479^
PER MO W/ $500 DOWN
21 AVAILABLE AT VARYING PRICES

VOTED ONE OF THE TOP 100 FORD DEALERS IN THE COUNTRY! 5 YEARS IN A ROW!

IN ILLINOIS & THE ENTIRE MIDWEST 2007 2008 2009 2010 2011 WE'RE 5 FOR 5!

CARS SUVS TRUCKS & VANS LUXURY

03 MERCURY GR MARQUIS LS
LEATHER, LOADED! DUAL PWR SEATS, CD, FULLY LOADED! #2052
Leather, Loaded! — $5,989* OR $139† PER MO W/$500 DOWN

01 ACURA MDX TOURING
LEATHER, MOONROOF, BLACK, LOADED, #X14478
$6,989* OR $159† PER MO W/$500 DOWN

00 FORD E-350 HI-CUBE VAN
WHITE, 15 FT. BOX, 1 OWNER, 65K MILES ONLY! #X2016
65K Miles Only! — $7,989* OR $179† PER MO W/$500 DOWN

07 ACURA RDX
LEATHER, ROOF, NAVI, BEAUTIFUL CAR! #X2009
$20,989* OR $399† PER MO W/$500 DOWN

05 PONTIAC G6 SEDAN
V6, LTHR, PWR MOONROOF, ALLOYS, LOADED, #78353A
$7,989* OR $179† PER MO W/$500 DOWN

04 FORD EXPLORER XLT 4X4
BLACK, RUNNING BOARDS, PWR MOONROOF, ALLOYS, LOADED, #X2017
Power Moonroof — $8,989* OR $199† PER MO W/$500 DOWN

07 FORD EXPLORER SPORT TRAC 4X4
LEATHER, MOONROOF, TONNEAU COVER, LOW MILES, LOADED! #X3100
$8,989* OR $199† PER MO W/$500 DOWN

12 NISSAN MAXIMA SE
PANORAMIC ROOF, V6, ALLOYS, FULLY LOADED, 3,000 MILES ONLY! PRE-DRIVEN, #X2023
3,000 Miles Only! — $24,989* OR $479† PER MO W/$500 DOWN

04 TOYOTA CAMRY LE
SILVER, PW, PL, TILT, CRUISE, CD, LOADED, #X2011
$8,989* OR $199† PER MO W/$500 DOWN

04 MITSUBISHI OUTLANDER XLS
RED, PWR MOONROOF, ALLOYS, READY TO GO! #2010AA
$8,989* OR $199† PER MO W/$500 DOWN

04 FORD F150 SUPER CAB LARIAT
LEATHER, TRAILER/TOW PKG, PL, PW, TILT, CRUISE, LOADED! #X4022
Leather, Loaded! — $10,989* OR $239† PER MO W/$500 DOWN

12 NISSAN MURANO SL
LEATHER, LOADED! DUAL PWR SEATS, CD, FULLY LOADED! #2053
$25,989* OR $499† PER MO W/$500 DOWN

04 MAZDA 3S HATCHBACK
LTHR, PWR MOONROOF, AUTO, ALLOYS, LOW MILES, 1 OWNER, #78665A
Pwr Moonroof, Low — $9,989* OR $219† PER MO W/$500 DOWN

03 NISSAN XTERRA SE 4X4
BLACK, AUTO, ALLOYS, WINTER READY! #100658A
$9,989* OR $219† PER MO W/$500 DOWN

04 TOYOTA TUNDRA EXT CAB 4X4
PEARL WHITE, OFF ROAD PKG, TRAILER/ TOW PKG, FULLY LOADED #X3911
$12,989* OR $289† PER MO W/$500 DOWN

10 DODGE CHALLENGER R/T
YELLOW, NAVI, MNROOF, HTD SEATS, U-CONNECT, ALL THE TOYS! #X3019
5,100 Miles Only! — $26,989* OR $519† PER MO W/$500 DOWN

05 FORD MUSTANG COUPE
AUTO, LEATHER, ALLOYS, CD, 1 OWNER, NICE! #X2014
Premium Pkg! — $10,989* OR $239† PER MO W/$500 DOWN

07 FORD EDGE SE
BLACK, PL, PW, TILT, CRUISE, ALLOYS, LOADED! #X2018
Ford Certified! — $15,989* OR $299† PER MO W/$500 DOWN

12 FORD F-150 CREW CAB XLT 4X4
ALLOYS, PL, PW, TILT, CRUISE, PRE-DRIVEN, LIKE NEW! #60338
$29,989* OR $579† PER MO W/$500 DOWN

12 CHRYSLER 300 LTD
BLK W/ BLK LTHR, HTD SEATS, CHROME WHLS, PARK DISTANCE CNTRL, FULLY LOADED, PRE-DRIVEN #5077A
$27,989* OR $539† PER MO W/$500 DOWN

06 HONDA CIVIC HYBRID
SILVER, ALLOYS, WINTER PKG, LOADED! #85425A
Hybrid! — $12,989* OR $289† PER MO W/$500 DOWN

11 GMC TERRAIN SLE 4X4
ALLOYS, ON-STAR, PW, PL, TILT, CRUISE, #X2045
$19,989* OR $379† PER MO W/$500 DOWN

08 FORD F-250 SUPERCAB DIESEL FX4 4X4
SNOW PLOW, LTHR, SALT SPREADER, TRAILER TOW, FULLY LOADED! #X2015
$33,989* OR $649† PER MO W/$500 DOWN

13 FORD TAURUS LIMITED
LTHR, MNROOF, CHROMES, HTD SEATS, FORD CERT., PRE-DRIVEN, 7YR/100K MILE WRNTY! #X2011A
3 to Choose! — $29,989* OR $579† PER MO W/$500 DOWN

11 MAZDA 3 SEDAN
SILVER, ALLOY WHEELS, AUTO, PL, PW, TILT, CRUISE! #X2000
$13,989* OR $269† PER MO W/$500 DOWN

12 MAZDA CX-9
SILVER, PWR MNROOF, ALLOYS, 480 MILES ONLY, PRE-DRIVEN, LIKE NEW! #1313A
$26,989* OR $519† PER MO W/$500 DOWN

05 CHRYSLER TOWN & COUNTRY TOURING
V6, ALLOYS, CAPTAIN CHAIRS, DUAL AC, FULLY LOADED! #7111A
$9,989* OR $219† PER MO W/$500 DOWN

11 LINCOLN MKX AWD
LTHR, HTD SEATS, NAVI, CHROME WHEELS, FULLY LOADED! #X2033
10K Miles Only! — $35,989* OR $689† PER MO W/$500 DOWN

11 FORD FIESTA SEL SEDAN
AUTO, ALLOYS, LEATHER, PWR MOONROOF, LOADED! #X2030
Leather, Moonroof! — $14,989* OR $279† PER MO W/$500 DOWN

12 CHEVY EQUINOX LTZ AWD
V6, LTHR, PWR MOONROOF, ALLOYS, ALL THE TOYS! PRE-DRIVEN! #X2003
5,600 Miles Only! — $27,989* OR $539† PER MO W/$500 DOWN

03 HONDA ODYSSEY EX-L
LEATHER, CAPTAIN CHAIRS, DUAL A/C, FULLY LOADED! #1099A
$9,989* OR $219† PER MO W/$500 DOWN

12 NISSAN ARMADA 4X4 PLATINUM ED
BLK/BLK, LTHR, MNROOF, CHROMES, PRE-DRIVEN, NAVI, TV/DVD, ALL THE OPTIONS! #X2212
$43,989* OR $849† PER MO W/$500 DOWN

12 CHEVY IMPALA LT
V6, ALLOYS, POWER MOONROOF, PRE-DRIVEN, FULLY LOADED!, #X3186
Power Moonroof — $17,989* OR $339† PER MO W/$500 DOWN

12 FORD EDGE LTD AWD
SILVER, LEATHER, MY FORD TOUCH, CHROME WHLS, LOW MILES, PRE-DRIVEN! #X2457
$29,989* OR $579† PER MO W/$500 DOWN

12 CHRYSLER TOWN & COUNTRY TOURING
BLACK, LTHR, TV/DVD, CAPTAIN CHAIRS, DUAL PWR SIDING DOORS, PRE-DRIVEN, LOADED! ! #2320
1600 Miles Only! — $24,989* OR $479† PER MO W/$500 DOWN

11 FORD F-150 CREW CAB 4X4 PLATINUM
CANDY APPLE RED, PWR RUNNING BOARDS, 20" CHROMES, NAVI, MNROOF, HTD SEATS, TOP OF THE LINE #X2002
$44,989* OR $869† PER MO W/$500 DOWN

12 CHEVY CAMARO LT
AUTO, ALLOY WHEELS, CD, FULLY LOADED! #X4244
12K Miles Only! — $23,989* OR $459† PER MO W/$500 DOWN

11 FORD EXPLORER LIMITED
PANORAMIC ROOF, NAVI, LTHR, HTD SEATS, ALL THE TOYS, LOADED! #X2045
Navi, Loaded! — $31,989* OR $609† PER MO W/$500 DOWN

12 FORD FLEX SEL AWD
ALLOYS, DUAL AC, BALANCE OF FACTORY WARRANTY, PRE-DRIVEN, LOADED! #X1511A
$25,989* OR $499† PER MO W/$500 DOWN

11 RAM 3500 LARAMIE CREW CAB TURBO DIESEL 4X4
BLACK, LTHR, MNROOF, NAVI, U-CONNECT, TONNEAU COVER, ALL POSSIBLE OPTIONS #70993A
$49,989* OR $969† PER MO W/$500 DOWN

www.GolfMillFord.com

GOLF MILL Ford — BUILT WITHOUT YOUR TAX DOLLARS!

WE SPEAK YOUR LANGUAGE: SPANISH • POLISH • RUSSIAN • GREEK • GERMAN • ENGLISH • FILIPINO • ASSYRIAN • KOREAN

YOUR AUTHORIZED QUICK LANE DEALER
SERVICE DEPARTMENT OPEN LATE!
OPEN UNTIL 9PM!

9401 N. MILWAUKEE AVE JUST SOUTH OF GOLF ROAD NILES

866-997-7778

SALES HOURS: M-F 9A-9P, SAT 9A-7P
SERVICE & PARTS: M-THR 7A-9P, F 7A-7P, SAT 8A-5P

*New car prices & payments include applicable manufacturer incentives & manufacturer rebates. Plus tax, title, license & doc fee. In lieu of special financing. **W/ approved credit on select certified used cars Ex. $42.06 per $1000 financed w/ $0 down. Dealer buy down may affect final selling price. Maximum balance $10,000 for 24 months. †Plus tax, title, license & doc fee. Used vehicles financing based on 60 months @ 7.9% apr w/ $500 down. Ex. $10.11 per $1000 financed w/ $500 down. Used vehicles 07 or newer, financing based on 72 months @ 7.9% apr w/ $500 down. Ex. $8.74 per $1000 financed w/ $500 down. W/ approved credit. Financing thru FMCC. Expires 10/31/12. ††Factory warranty. See dealer for details. ^Plus tax, title, license & doc fee. Payments based on 72 months @ 6.9% apr financing w/ $500 down. Ex. $8.76 per $1000 financed w/ $500 down. W/ approved credit. Financing thru FMCC. Expires 10/31/12. ^^With approved credit. In lieu of manufacturer rebates. Ex. $16.67 per $1000 financed with $0 down. +Based on 2011 FMCC total new retail vehicle sales report. ~EPAs estimated highway/city MPGs. Dealer will not honor any pricing errors in this advertisement. Prices are good 2 days from date of publication. Pictures are for illustration purposes only. See dealer for details.

eat&drink

Dimo's Smashing Pumpkin Pie pizza
LENNY GILMORE/REDEYE

SNACK O' LANTERN

13 NEW PUMPKIN TREATS TO FEAST ON THIS FALL

By Erin Brereton | FOR REDEYE

Chicago just can't get enough pumpkin. How else can you explain the uproar on Twitter earlier this month about an alleged pumpkin spice latte shortage at some Starbucks locations? If that cup alone won't satisfy your craving, these new pumpkin-inspired dishes and drinks should do the trick. Or treat.

ERIN BRERETON IS A REDEYE SPECIAL CONTRIBUTOR. REDEYE@TRIBUNE.COM | @REDEYEEATS

Pumpkin Manhattan at The Reservoir
LENNY GILMORE/REDEYE

The Reservoir
844 W. Montrose Ave. 773-275-4000

This Uptown bar opened about a month ago, but it's already in the Halloween spirit with a pumpkin-packed take on the classic Manhattan made with whiskey, sweet vermouth and house-made pumpkin honey ($10). "The honey gives it a sweeter feel than your average Manhattan," general manager Bob Radek said.
Served until: November or later—right now there's no end date set.

Epic
112 W. Hubbard St. 312-222-4940

At this sleek River North restaurant, pumpkin is used in each course of chef Mark Pollard's four-course prix-fixe menu ($48 per person; $70 with wine pairings). Dishes include seared scallops with pumpkin risotto (also available a la carte for $28) and pumpkin flan ($12 a la carte).
Served until: Oct. 30.

Dimo's Pizza *3463 N Clark St. 773-525-4580*

Pumpkin on a pizza? You bet. This Wrigleyville pizzeria's vegan Smashing Pumpkin Pie pizza features crumbled pecans, vegan marshmallows and sauce made from roasted pumpkin, cinnamon and nutmeg. Devour it by the slice ($3.75) or whole pie ($13 for 12-inch; $26 for 20-inch).
Served until: Oct. 31.

Hot Doug's rabbit sausage with pumpkin raita
HILARY HIGGINS/REDEYE

Zberry
1368 1/2 E. 53rd St. 773-855-8754

Pumpkin frozen yogurt plus graham cracker crust crumbles (45 cents an ounce) adds up to serious pumpkin-pie flavor at this Hyde Park fro-yo shop. For a more toasty treat, go for the hot chocolate (in regular, raspberry or vegan versions) topped with pumpkin marshmallows ($2.50 for 8 ounces, $3.25 for 10 ounces and $4 for 12 ounces).
Served until: Oct. 31.

Bang Bang Pie Shop
2051 N. California Ave. 773-276-8888

Baker Megan Miller is already selling pumpkin pie topped with pumpkin seed brittle ($26; $5 a slice) at this Logan Square shop, but keep an eye out for her pumpkin cinnamon rolls debuting closer to Halloween. Seasoned with pumpkin pie spice and topped with that same brittle, individual rolls will be available on weekend mornings for $3 a pop.
Served until: Late November for the cinnamon rolls and late December for pumpkin pie.

Pumpkin hot chocolate at Katherine Anne Confections
HILARY HIGGINS/REDEYE

Katherine Anne Confections
2745 W. Armitage Ave. 773-727-3248

"[We're] delivering pumpkin deliciousness a lot of ways this month," said Katherine Duncan, owner of this recently opened Logan Square sweets shop. Her pumpkin-apricot truffles made with maple syrup ($2.50 each) are one way to get your fix. Another is her two-tone hot chocolate ($8) which features two kinds of cocoa poured side by side into the same mug, garnished with cinnamon-graham cracker streusel. One side is white chocolate flavored with pumpkin, ginger, cayenne and white peach balsamic vinegar, while the other side is bittersweet chocolate with bourbon, maple and brown sugar.
Served until: Monday for the truffles and Oct. 31 for the hot chocolate—though Duncan said the latter may stick around longer if it's popular.

The Oktober cocktail at Tesori
HILARY HIGGINS/REDEYE

Tesori *65 E. Adams St. 312-786-9911*

Bar manager Brady (he goes by just his first name) tapped a popular Midwest craft brewery's pumpkin beer to make a seasonal cocktail at recently opened Italian restaurant Tesori. Called Oktober ($12), it's a blend of Ichabod pumpkin ale from Michigan's New Holland Brewing, Laird's Applejack (a brandy-like apple liqueur) and a splash of spiced syrup seasoned with cinnamon, vanilla and star anise. "The spices really bring out the apple and pumpkin flavors," Brady said.
Served until: Hard to say. When Tesori's seasonal supply of Ichabod ale runs out, this cocktail will too.

Hot Doug's
3324 N. California Ave. 773-279-9550

This legendary Avondale sausage shop has been closed this week for a fall break; when it reopens Friday, you can line up for ginger-spiked rabbit sausage with blue cheese and pumpkin raita, a sauce made from pumpkin puree and Greek yogurt ($7.50). "There's a nice creaminess of the pumpkin and tanginess from the yogurt," owner Doug Sohn said.
Served until: At least Sunday.

Pumpkin Spice Spiked Shake at 25 Degrees

25 Degrees
736 N. Clark St. 312-943-9700

Bartenders at this River North burger joint have been busy mixing up more than a half-dozen different kinds of boozy milkshakes—including a St. Pat's-themed Guinness shake—so far this year. The latest is the Pumpkin Spice Spiked Shake ($10) made with pumpkin puree, caramel, vanilla ice cream and Bacardi Oakheart spiced rum.
Served until: Nov. 30.

STEP 1
GET CODES
FROM SPECIALLY MARKED BOTTLES OF BUD LIGHT®

STEP 2
ENTER ONLINE
@ BUDLIGHT.COM/FFL TO START PLAYING

BUD LIGHT
FANTASY FOOTBALL LEAGUE

STEP 3
DRAFT PLAYERS
ACTIVATE YOUR TEAM EACH WEEK

STEP 4
COMPETE TO WIN
SEASON AND WEEKLY PRIZES

THERE'S ONE PLAYER ON EVERY BOTTLE.

PRIZES AWARDED EACH WEEK

BUD LIGHT
OFFICIAL BEER SPONSOR
NFL
HERE WE GO.

<< LOOK FOR THE CODES
ON SPECIALLY MARKED BOTTLES

ENJOY RESPONSIBLY
©2012 Anheuser-Busch, Bud Light® Beer, St. Louis, MO

BUD LIGHT® FANTASY FOOTBALL LEAGUE CHALLENGE
NO PURCHASE NECESSARY. OPEN TO UNITED STATES RESIDENTS WHO ARE 21 YEARS OF AGE OR OLDER AT THE TIME OF ENTRY. PROMOTION BEGINS AT 4:00 P.M. ET ON 8/1/12 AND ENDS AT 8:16 P.M. ET ON 12/30/12. TO PARTICIPATE, OBTAIN A CODE. CODES ARE AVAILABLE ON SPECIALLY-MARKED 12 OZ. BOTTLES OF BUD LIGHT® BEER OR TO REQUEST A CODE AND A COPY OF OFFICIAL RULES WITHOUT MAKING A PURCHASE, SEND A SELF-ADDRESS STAMPED ENVELOPE (VERMONT STATE RESIDENTS ONLY MAY OMIT RETURN STAMP) TO: BUD LIGHT FANTASY LEAGUE CHALLENGE COMPLIMENTARY CODE REQUEST, P.O. BOX 251328, WEST BLOOMFIELD, MI 48325. GAME PIECE REQUEST MUST BE RECEIVED BY DECEMBER 17, 2012. LIMIT ONE REQUEST PER ENVELOPE. SEE OFFICIAL RULES AT WWW.BUDLIGHT.COM/FFL FOR INSTRUCTIONS ON HOW TO PLAY AND COMPLETE DETAILS. VOID WHERE PROHIBITED.

THE NATIONAL FOOTBALL LEAGUE, ITS MEMBER PROFESSIONAL FOOTBALL CLUBS, NFL VENTURES, INC., NFL PROPERTIES LLC, NFL ENTERPRISES LLC, NFL PRODUCTIONS LLC AND NFL INTERNATIONAL LLC AND EACH OF THEIR RESPECTIVE SUBSIDIARIES, AFFILIATES, SHAREHOLDERS, OFFICERS, DIRECTORS, AGENTS, REPRESENTATIVES AND EMPLOYEES (COLLECTIVELY, THE "NFL ENTITIES") WILL HAVE NO LIABILITY OR RESPONSIBILITY FOR ANY CLAIM ARISING IN CONNECTION WITH PARTICIPATION IN THIS PROMOTION OR ANY PRIZE AWARDED. THE NFL ENTITIES HAVE NOT OFFERED OR SPONSORED THIS PROMOTION IN ANY WAY.

Pumpkin beer fans, drink up

Chicago Tribune

There may be no style of beer more polarizing than the pumpkin variety.

Though hugely popular—enough to warrant a few new brands every fall, anyway—they also seem to elicit more sneers than any other style. I've largely been among the sneerers, which is why when it came time to evaluate 20 pumpkin beers, I called in a die-hard fan.

Pumpkin beer was my 24-year-old colleague Lauren Krause's entry into the craft beer world after college. Not only does she find autumn's smells and flavors "insanely comforting" (draw No. 1), pumpkin beer was an easy style to reckon with when faced with so many options (draw No. 2). It's probably a common story that helps explains pumpkin beer's popularity.

Now, she said, "It's a must-have—I have to have pumpkin beer every fall." One afternoon, we assembled a team to taste those beers. The conclusion: Even in such a narrow style, the taste, body and quality vary widely. Even Krause was surprised at the differences.

"I had mostly lumped them all together," she said. "It was interesting to compare and contrast and see who knows what they're doing and who doesn't."

Here's who knows what they're doing and who doesn't, with comments from our discussion:

FIRST TIER:

1. Dogfish Head Punkin Ale (Complex web of spice; a standard for a reason)
2. Hoppin' Frog Frog's Hollow Double Pumpkin Ale (Large and savory, with more spice than pumpkin)
3. Lakefront Pumpkin Lager (One of the few pumpkin lagers, cleanly executed for easy drinking)
4. New Holland Ichabod (Nicely bitter finish follows authentic pumpkin flavor)
5. Timmermans Pumpkin Lambicus (Huge, lightly sour flavor despite just 4 percent alcohol)

SECOND TIER:

6. O'Fallon Pumpkin Beer (Sweet, but balanced by strong elements of clove and cinnamon)
7. Sam Adams Fat Jack (Pumpkin pie in a bottle)

8. St. Ambroise Pumpkin (The most effervescent beer on this list)
9. Tyranena Painted Ladies (A nice fall punch in its caramel-malt body)
10. Uinta Punk'n (Reminds us more of plums than pumpkins)

THIRD TIER:

11. Ace Hard Pumpkin Cider (Where's the pumpkin?)
12. Arcadia Jaw-Jacker (Strong spice makes it better than average—barely)
13. Cisco Brewers Pumple Drumkin (Not quite enough going on)
14. Smuttynose Pumpkin Ale (Tastes bitter more than fall-like)
15. Wild Onion Pumpkin Ale (Strong spice that tapers off before doing anything interesting)

FOURTH TIER:

16. Buffalo Bill's Pumpkin Ale (Relatively balanced, but flavor an afterthought)
17. Post Road Pumpkin Ale (Boring and bitter)
18. Shipyard Smashed Pumpkin (Label calls it an "ale with natural flavors" without specifying the ingredients)
19. Shock Top Pumpkin Wheat (Relatively inoffensive)
20. Southern Tier Pumking (We found it too sweet and cloying)

BUD LIGHT
OFFICIAL BEER SPONSOR
NFL
REDZONE RAIDS
RedEye & Metromix have teamed up with your favorite bars & pubs to bring you all of this season's football specials! Swing in for food & drink deals and check back here every Thursday during the season to find out which bars we'll be raiding and to see if we caught you in scoring position!
metromix.com
rockit bar grill
SATURDAY - 2:30PM
Michigan vs Michigan State
22 W. Hubbard
312.645.6000
rockitbarandgrill.com
HOUNDSTOOTH SALOON
SATURDAY - 6PM
Alabama at Tennessee
3369 N. Clark
773.244.1166
houndstoothsaloon.com
SIX CORNERS SPORTS BAR
MONDAY - 7:30PM
Chicago Bears vs Detroit Lions
1950 W. North
773.235.5700
sixcornersbar.com
OLDTOWNSOCIAL
MONDAY - 7:30PM
Chicago Bears vs Detroit Lions
455 W. North
312.266.2277
oldtownsocial.com
For pictures and specials, go to
chicago.metromix.com/redzoneraids
#redzoneraids
Turn the page for this week's specials!

1950 W. North
773.235.5700
sixcornersbar.com

SAT • $15 Domestic Buckets • $5 Stoli Mixers
• Jumbo Wing Specials

SUN • 25cent Wings • $5 Shot n Beer • $6 Domestic Pitchers
• $9 Bottomless Mimosas

MON • 50cent Jumbo Wings • $2 Shots • $4 Svedka Vodka Mixers
• $5 Chicken n Waffles • $5 Jamo Shots • $15 Domestic Buckets

---

3443 N. Sheffield
773.248.4400
darkhorsechicago.com

SAT • **LSU Football**
• Watch All Your College Football in our Beer Garden… just like tailgating!

SUN • **Steelers Bar**
• $4 22oz Domestic Drafts • $5 Steelers Bombs

---

521 S. Dearborn
312.939.1818
ginoseastsportsbar.com

Saturday, Sunday & Monday Football Specials
• $2 16 oz. Old Style cans
• $4 Pints of Revolution Brewery Beers
• $6 Blood Marys
• $6 Jumbo Wings

---

455 W. North
312.266.2277
oldtownsocial.com

• 28 Big Screen TVs with Sound • Chicago's Best Gameday DJs
• An Award Winning Menu

• 5 Semi-Private Booths
• Watch your own game & choose your own menu

• $5 Gameday Appetizers • Free Giveaways EVERY Saturday & Sunday
• $12 Import Pitchers • $15 Buckets Miller Lite & Bud Lite

1958 W. Roscoe
773.248.9523
riverviewtavern.com

SAT • ***WATCH EVERY COLLEGE GAME! 27 HDTVs***
• Brunch 9:30am-2:30pm • $4 Domestic Stadium Cups
• $5 Mimosas • $5 Bombs

SUN • ***HOME OF THE STEELERS!***
• Brunch 9:30am-2:30pm • $4 Craft Beer of the Month
• $4 Iron City Bottles • $4 "Here We Go" Shots
• $4 Domestic Stadium Cups • $5 Bombs

MON • Buy 1 Pizza, Get 1 Free • $4 Domestic Stadium Cups
• $4 American Drafts • Kids Eat Free! 4:30-6pm

---

330 N. State
312.644.0300
10pinchicago.com

Watch the game on Chicago's biggest 128' TV wall.

$4 pizzas served during any football game.

3505 N. Clark
773.644.5554
deucesanddiamondclub.com

SAT • ***Your Wisconsin Badger Headquarters!***
• $5 22 oz Bud Light • Tableside Bloody Mary Bar
• $25 Wisconsin Gameday Package (kickoff to the final whistle) - Includes Bud Light, well drinks & burger combo
• Tailgate cabana rentals with mix 'n match coolers
• Brunch menu in October

SUN • $15 Miller Lite Buckets • $18 Corona Buckets
• $10 Vodka Lemonades • Tableside Bloody Mary Bar
• Tailgate Cabanas w Mix n Match Coolers • Brunch menu in October

---

3369 N. Clark
773.244.1166
houndstoothsaloon.com

SAT • ***Alabama Football***
• $4 22oz Domestic Drafts • $5 22oz Well Drinks • $5 Bama Bombs
• $5.99 Dreamland Pulled Pork Sandwiches

SUN
• $5 40oz Beers • $6 Domestic Pitcher • $3 SoCo Lime shots
• $3 Fireball Shots

2249 N. Lincoln
773.935.2719
omalleyswest.com

SAT • $9 Bud Light pitchers and other Bud Family Specials

---

22 W. Hubbard
312.645.6000
rockitbarandgrill.com

Home of Michigan Football

Game Day Menu
• $6 Truffle Tater Tots • $7 Beer & Cheese Dip • $8 Rockit Poppers
• $9 Chili Mac • $10 Loaded Fries

Game Day Drink Specials
• $20 Heineken / Amstel Buckets (5) • $15 Bud / Bud Light Buckets (5)
• $5 Bloody Mary, Mimosas, Makers Mark, Mojitos & Margaritas

---

642 N. Clark
312.475.1390
stoutchicago.com

Badger Gameday Saturdays
• $5 Brats • $5 Cheese Curd Basket • $5 SoCo Lime Shots
• $5 Jameson Shots • $6 22oz Miller Lite Drafts
• $8 22oz Leinenkugels Drafts • $8 22oz Bloody Marys
• All specials require purchase of a Badger Glove and Mug for $10

Big Beer Mondays
• 22oz Drafts For Normal Prices • $5 Bacardi Bombs
• $5 Grey Goose Cocktails • Half Off Bar Bites

---

431 N. Wells
312.527.5973
bullbearbar.com

SUNDAY
• $5 22oz Thirst & Goal Drafts - Bud Light, 312, Hoegaarden, Green Line, Stella Artois
• $5 Jager Bombs • $6 22oz Thirst & Goal Cocktails
• $20 Bottomless Mimosa & Bloody Mary's
• Weekly BEARS Ticket Giveaways • Bud Light Tailgate Giveaways

THU • Buy any $5 22oz Thirst & Goal Draft and be entered to win a pair of SUPERBOWL XLVII Tickets

---

420½ W. Diversey
773.549.9090
bar1events.com/duffys

Michigan Football Headquarters!
• $8 Bud Lights in 32 oz Gameday Mugs

Detroit Lions Football & Duffy's Famous Sunday Brunch Buffet Every Sunday!
• $19.95 from 10am-3pm

1367 W. Erie
312.243.0990
jpatricksirishpub.com

West Virginia Bar

MON • $4 Double Cheeseburger & tater tots • $4 Jameson

THU • $1 In House Made Chicken Tenders • $3 Domestic Tallboys
• $4 Import Tallboys

SAT • $5 Build your own Nachos • $5 Lagunitas Drafts • $4 Bottles

SUN • $4 Beer Braised Char-grilled Brats with Fries
• $15 Domestic buckets •$5 Naked Jay Bloody Mary's
• $4 Mimosas

---

327 S. Plymouth
312.362.1212
plymouthgrill.com

THU • $1 Chicken Parm Sliders • $3 Coors Light Bottles
• $5 Apple Martini

FRI • $1 Fish Tacos • $5 Pomegranate Martini • $18 New Castle Tower

SAT • $4 Leinenkugel Seasonal Bottles • $5 Peartini

3700 N. Clark
773.645.4400
rockitburgerbar.com

Home of Michigan Football

Game Day Menu
• $6 Truffle Tater Tots • $7 Beer & Cheese Dip • $8 Rockit Poppers
• $9 Chili Mac • $10 Loaded Fries

Game Day Drink Specials
• $20 Heineken / Amstel Buckets (5) • $15 Bud / Bud Light Buckets (5)
• $5 Bloody Mary, Mimosas, Makers Mark, Mojitos & Margaritas

---

9 W. Hubbard
312.644.0004
theorychicago.com

Sat. 10/20 - Chicago's official home of the Iowa Hawkeyes
Iowa vs. Penn State - 7pm (Let's Go Hawks)
Open at 11am - Brunch menu available
All NCAA Football on. All Day
Michigan vs. Michigan State - 2:30
Florida vs. South Carolina - 2:30
Specials include $16 domestic buckets, $5 22 oz Bud Light drafts, $6 Grey Goose cherry noir cocktails.
Sun. 10/21 - Chicago's Official home of the New England Patriots
New England Patriots vs. New York Jets 3:25 (With Sound)
Open at 11am - brunch menu available
All NFL action on. All Day
To Make reservations please email Holly@theorychicago.com
Specials include - 1/2 price wings, $6 Jack Daniels cocktails, $16 domestic buckets
Mon. 10/22 - Chicago Bears vs. Detroit Lions - 7:30 With Sound.
Over 20 TVs with not a bad seat in the house
Specials include. 1/2 price flatbreads, $4 Goose Island beer, $6 Grey Goose cocktails

Check out Theorychicago.com

3458 N. Lincoln
773.477.7311
finleydunnes.com

SAT & SUN • $2 Rolling Rock Drafts • $4 Shiner Drafts
• $4 22oz Bud & Bud Light Stadium Cups • $5 UV Cocktails
• $5 Bombs

University of Arizona & Ole Miss Bar

2934 N Sheffield
773.770.0700
kirkwoodbar.com

Welcome home Cornhuskers!

SAT
• $5 Miller/Coors stadium cups
• $6 Elk's Creek
• $5 Husker Bombs
• $20 Red Fish Bowls
• $5 Tot-chos (Nachos made with tots)
• $3 Corn on the Cob
• $6 BBQ Burkhead Burgers

---

400 N State
312.265.1240
publichousechicago.com

SUNDAY
• $5 22oz Thirst & Goal Drafts - Bud Light, 312, Hoegaarden, Green Line, Stella Artois
• $5 Jager Bombs
• $6 22oz Thirst & Goal Cocktails
• Weekly BEARS Ticket Giveaways
• Bud Light Tailgate Giveaways!

3258 N. Southport
773.528.8226
schoolyardtavern.com

Gameday Saturdays
• $5 Miller/Coors Stadium cups
• $5 O-Bombs
• $5 Mini Burgers
• $5 Mac & Cheese Bites
• $8 Nacho Platters

3353 N. Southport
773.325.0123
wheelhousechicago.com

Official Arkansas and Auburn Bar!

MONDAY • Bears Game! • $5 Burger + Fries • $4 Bells Pints • $3.50 Coors Light Pints
• $4 Bacardi Cocktails
WEDNESDAYS • Trivia Night @ 8pm. Winners get a $40 gift card!
• $3.50 Pints of Coors Light and Bud Light • $4 Well Drinks
THURSDAYS • Ladies night! • 1/2 Price Bottles of Wine • 1/2 Price Appetizers
• $15 Buckets of Corona
SAT & SUN • $3.50 Bud Light & Coors Light Pints • $5 Bombs • $7 Sliders (3) with Fries

---

2548 N. Southport
773.327.4900
crossingtavern.com

Welcome home Jayhawks!
• $4 Crimson Bombs
• $5 Miller/Coors/Boulevard Stadium Cups
• $7 Schooners (Miller/Coors/Boulevard)
• $7 Summer Brews
• $10 Crossing KU Tumblers
• $20 KU Crimson or Blue Fishbowls
• $5 Mass St. Minis
• $5 Naismith Nachos

3220 N. Lincoln
773.348.6088
fizzchicago.com

Official Saints and Ravens Bar!
• $3 Tall Boys (PBR, Bud, Bud Light, Miller Lite) during all Saints, Ravens and Bears games!
• $4 Bloody Marys
• Game Day DJs

3516 N. Clark
773.244.1025
merkleschicago.com

SAT • ***HOME OF THE IOWA HAWKEYES!***
• $4 Domestic Stadium Cups • $5 Bombs • $4 Red Stag Shots

SUN • ***HOME OF DA BEARS!***
• $10.99 AYCE Bears Brunch Buffet • $15 Domestic Buckets
• $5 MYO Mimosa Bar • $4 22oz Domestic Drafts • $5 Bombs
• $4 Red Stag Shots • $5 22oz MYO Bloody Bar

MON • $3 Drafts • $3 Bacardi Drinks • $3 Burgers

3358 N. Sheffield
773.404.2151
bar1events.com/redmonds

Home of the Wisconsin Badgers!
• $5 Domestic Drafts & $10 Well Drinks in 34 oz Big Badger Mugs
• $10 Tailgate Buffet for Every Game

Catch all the Vikings games!
• $15 Buckets of Bud & Bud Light every Sunday

BUD LIGHT
OFFICIAL BEER SPONSOR
NFL

REDZONE

RedEye & Metromix have teamed up with your favorite bars & pubs to bring you all of this season's football specials! Swing in for food & drink deals and check back here every Thursday during the season to find out which bars we'll be raiding!

metromix.com

For pictures and specials, go to **chicago.metromix.com/redzoneraids.** Join the conversation on twitter : **#redzoneraids**

1950 W. North
773.235.5700
sixcornersbar.com

SAT • $15 Domestic Buckets • $5 Stoli Mixers
• Jumbo Wing Specials

SUN • 25cent Wings • $5 Shot n Beer • $6 Domestic Pitchers
• $9 Bottomless Mimosas

MON • 50cent Jumbo Wings • $2 Shots • $4 Svedka Vodka Mixers
• $5 Chicken n Waffles • $5 Jamo Shots • $15 Domestic Buckets

---

3443 N. Sheffield
773.248.4400
darkhorsechicago.com

SAT • **LSU Football**
• Watch All Your College Football in our Beer Garden… just like tailgating!

SUN • **Steelers Bar**
• $4 22oz Domestic Drafts • $5 Steelers Bombs

---

521 S. Dearborn
312.939.1818
ginoseastsportsbar.com

Saturday, Sunday & Monday Football Specials
• $2 16 oz. Old Style cans
• $4 Pints of Revolution Brewery Beers
• $6 Blood Marys
• $6 Jumbo Wings

---

455 W. North
312.266.2277
oldtownsocial.com

• 28 Big Screen TVs with Sound • Chicago's Best Gameday DJs
• An Award Winning Menu

• 5 Semi-Private Booths
• Watch your own game & choose your own menu

• $5 Gameday Appetizers • Free Giveaways EVERY Saturday & Sunday
• $12 Import Pitchers • $15 Buckets Miller Lite & Bud Lite

1958 W. Roscoe
773.248.9523
riverviewtavern.com

SAT • ***WATCH EVERY COLLEGE GAME! 27 HDTVs***
• Brunch 9:30am-2:30pm • $4 Domestic Stadium Cups
• $5 Mimosas • $5 Bombs

SUN • ***HOME OF THE STEELERS!***
• Brunch 9:30am-2:30pm • $4 Craft Beer of the Month
• $4 Iron City Bottles • $4 "Here We Go" Shots
• $4 Domestic Stadium Cups • $5 Bombs

MON • Buy 1 Pizza, Get 1 Free • $4 Domestic Stadium Cups
• $4 American Drafts • Kids Eat Free! 4:30-6pm

---

330 N. State
312.644.0300
10pinchicago.com

Watch the game on Chicago's biggest 128' TV wall.

$4 pizzas served during any football game.

3505 N. Clark
773.644.5554
deucesanddiamondclub.com

SAT • ***Your Wisconsin Badger Headquarters!***
• $5 22 oz Bud Light • Tableside Bloody Mary Bar
• $25 Wisconsin Gameday Package (kickoff to the final whistle) - Includes Bud Light, well drinks & burger combo
• Tailgate cabana rentals with mix 'n match coolers
• Brunch menu in October

SUN • $15 Miller Lite Buckets • $18 Corona Buckets
• $10 Vodka Lemonades • Tableside Bloody Mary Bar
• Tailgate Cabanas w Mix n Match Coolers • Brunch menu in October

---

3369 N. Clark
773.244.1166
houndstoothsaloon.com

SAT • ***Alabama Football***
• $4 22oz Domestic Drafts • $5 22oz Well Drinks • $5 Bama Bombs
• $5.99 Dreamland Pulled Pork Sandwiches

SUN
• $5 40oz Beers • $6 Domestic Pitcher • $3 SoCo Lime shots
• $3 Fireball Shots

2249 N. Lincoln
773.935.2719
omalleyswest.com

SAT • $9 Bud Light pitchers and other Bud Family Specials

---

22 W. Hubbard
312.645.6000
rockitbarandgrill.com

Home of Michigan Football

Game Day Menu
• $6 Truffle Tater Tots • $7 Beer & Cheese Dip • $8 Rockit Poppers
• $9 Chili Mac • $10 Loaded Fries

Game Day Drink Specials
• $20 Heineken / Amstel Buckets (5) • $15 Bud / Bud Light Buckets (5)
• $5 Bloody Mary, Mimosas, Makers Mark, Mojitos & Margaritas

---

642 N. Clark
312.475.1390
stoutchicago.com

Badger Gameday Saturdays
• $5 Brats • $5 Cheese Curd Basket • $5 SoCo Lime Shots
• $5 Jameson Shots • $6 22oz Miller Lite Drafts
• $8 22oz Leinenkugels Drafts • $8 22oz Bloody Marys
• All specials require purchase of a Badger Glove and Mug for $10

Big Beer Mondays
• 22oz Drafts For Normal Prices • $5 Bacardi Bombs
• $5 Grey Goose Cocktails • Half Off Bar Bites

---

431 N. Wells
312.527.5973
bullbearbar.com

SUNDAY
• $5 22oz Thirst & Goal Drafts - Bud Light, 312, Hoegaarden, Green Line, Stella Artois
• $5 Jager Bombs • $6 22oz Thirst & Goal Cocktails
• $20 Bottomless Mimosa & Bloody Mary's
• Weekly BEARS Ticket Giveaways • Bud Light Tailgate Giveaways

THU • Buy any $5 22oz Thirst & Goal Draft and be entered to win a pair of SUPERBOWL XLVII Tickets

---

420½ W. Diversey
773.549.9090
bar1events.com/duffys

Michigan Football Headquarters!
• $8 Bud Lights in 32 oz Gameday Mugs

Detroit Lions Football & Duffy's Famous Sunday Brunch Buffet Every Sunday!
• $19.95 from 10am-3pm

1367 W. Erie
312.243.0990
jpatricksirishpub.com

West Virginia Bar

MON • $4 Double Cheeseburger & tater tots • $4 Jameson

THU • $1 In House Made Chicken Tenders • $3 Domestic Tallboys
• $4 Import Tallboys

SAT • $5 Build your own Nachos • $5 Lagunitas Drafts • $4 Bottles

SUN • $4 Beer Braised Char-grilled Brats with Fries
• $15 Domestic buckets •$5 Naked Jay Bloody Mary's
• $4 Mimosas

---

327 S. Plymouth
312.362.1212
plymouthgrill.com

THU • $1 Chicken Parm Sliders • $3 Coors Light Bottles
• $5 Apple Martini

FRI • $1 Fish Tacos • $5 Pomegranate Martini • $18 New Castle Tower

SAT • $4 Leinenkugel Seasonal Bottles • $5 Peartini

3700 N. Clark
773.645.4400
rockitburgerbar.com

Home of Michigan Football

Game Day Menu
• $6 Truffle Tater Tots • $7 Beer & Cheese Dip • $8 Rockit Poppers
• $9 Chili Mac • $10 Loaded Fries

Game Day Drink Specials
• $20 Heineken / Amstel Buckets (5) • $15 Bud / Bud Light Buckets (5)
• $5 Bloody Mary, Mimosas, Makers Mark, Mojitos & Margaritas

---

9 W. Hubbard
312.644.0004
theorychicago.com

Sat. 10/20 - Chicago's official home of the Iowa Hawkeyes
Iowa vs. Penn State - 7pm (Let's Go Hawks)
Open at 11am - Brunch menu available
All NCAA Football on. All Day
Michigan vs. Michigan State - 2:30
Florida vs. South Carolina - 2:30
Specials include $16 domestic buckets, $5 22 oz Bud Light drafts, $6 Grey Goose cherry noir cocktails.
Sun. 10/21 - Chicago's Official home of the New England Patriots
New England Patriots vs. New York Jets 3:25 (With Sound)
Open at 11am - brunch menu available
All NFL action on. All Day
To Make reservations please email Holly@theorychicago.com
Specials include - 1/2 price wings, $6 Jack Daniels cocktails, $16 domestic buckets
Mon. 10/22 - Chicago Bears vs. Detroit Lions - 7:30 With Sound.
Over 20 TVs with not a bad seat in the house
Specials include. 1/2 price flatbreads, $4 Goose Island beer, $6 Grey Goose cocktails

Check out Theorychicago.com

3458 N. Lincoln
773.477.7311
finleydunnes.com

SAT & SUN • $2 Rolling Rock Drafts • $4 Shiner Drafts
• $4 22oz Bud & Bud Light Stadium Cups • $5 UV Cocktails
• $5 Bombs

University of Arizona & Ole Miss Bar

2934 N Sheffield
773.770.0700
kirkwoodbar.com

Welcome home Cornhuskers!

SAT
• $5 Miller/Coors stadium cups
• $6 Elk's Creek
• $5 Husker Bombs
• $20 Red Fish Bowls
• $5 Tot-chos (Nachos made with tots)
• $3 Corn on the Cob
• $6 BBQ Burkhead Burgers

---

400 N State
312.265.1240
publichousechicago.com

SUNDAY
• $5 22oz Thirst & Goal Drafts - Bud Light, 312, Hoegaarden, Green Line, Stella Artois
• $5 Jager Bombs
• $6 22oz Thirst & Goal Cocktails
• Weekly BEARS Ticket Giveaways
• Bud Light Tailgate Giveaways!

3258 N. Southport
773.528.8226
schoolyardtavern.com

Gameday Saturdays
• $5 Miller/Coors Stadium cups
• $5 O-Bombs
• $5 Mini Burgers
• $5 Mac & Cheese Bites
• $8 Nacho Platters

3353 N. Southport
773.325.0123
wheelhousechicago.com

Official Arkansas and Auburn Bar!

MONDAY • Bears Game! • $5 Burger + Fries • $4 Bells Pints • $3.50 Coors Light Pints
• $4 Bacardi Cocktails
WEDNESDAYS • Trivia Night @ 8pm. Winners get a $40 gift card!
• $3.50 Pints of Coors Light and Bud Light • $4 Well Drinks
THURSDAYS • Ladies night! • 1/2 Price Bottles of Wine • 1/2 Price Appetizers
• $15 Buckets of Corona
SAT & SUN • $3.50 Bud Light & Coors Light Pints • $5 Bombs • $7 Sliders (3) with Fries

---

2548 N. Southport
773.327.4900
crossingtavern.com

Welcome home Jayhawks!
• $4 Crimson Bombs
• $5 Miller/Coors/Boulevard Stadium Cups
• $7 Schooners (Miller/Coors/Boulevard)
• $7 Summer Brews
• $10 Crossing KU Tumblers
• $20 KU Crimson or Blue Fishbowls
• $5 Mass St. Minis
• $5 Naismith Nachos

3220 N. Lincoln
773.348.6088
fizzchicago.com

Official Saints and Ravens Bar!
• $3 Tall Boys (PBR, Bud, Bud Light, Miller Lite) during all Saints, Ravens and Bears games!
• $4 Bloody Marys
• Game Day DJs

3516 N. Clark
773.244.1025
merkleschicago.com

SAT • ***HOME OF THE IOWA HAWKEYES!***
• $4 Domestic Stadium Cups • $5 Bombs • $4 Red Stag Shots

SUN • ***HOME OF DA BEARS!***
• $10.99 AYCE Bears Brunch Buffet • $15 Domestic Buckets
• $5 MYO Mimosa Bar • $4 22oz Domestic Drafts • $5 Bombs
• $4 Red Stag Shots • $5 22oz MYO Bloody Bar

MON • $3 Drafts • $3 Bacardi Drinks • $3 Burgers

3358 N. Sheffield
773.404.2151
bar1events.com/redmonds

Home of the Wisconsin Badgers!
• $5 Domestic Drafts & $10 Well Drinks in 34 oz Big Badger Mugs
• $10 Tailgate Buffet for Every Game

Catch all the Vikings games!
• $15 Buckets of Bud & Bud Light every Sunday

BUD LIGHT
OFFICIAL BEER SPONSOR
NFL

REDZONE

RedEye & Metromix have teamed up with your favorite bars & pubs to bring you all of this season's football specials! Swing in for food & drink deals and check back here every Thursday during the season to find out which bars we'll be raiding!

metromix.com

For pictures and specials, go to **chicago.metromix.com/redzoneraids.** Join the conversation on twitter : **#redzoneraids**

Check out daily food & drink specials from our partners

To feature your daily specials, go to redeyechicago.com/deals

DEALS ON TAP

THU food & drink specials

Newport Bar & Grill
1344 W Newport Ave
(773)325-9111
$1 Cajun Steak Tacos
$1 Cans (PBR, Rolling Rock, Busch Lt)
$3 Sweet Tea Lemonades
$3 Skinny Margaritas

Green Zebra
1460 W. Chicago Ave
312.243.7100
Sunday Brunch
10:30am - 1:30pm
Mention "RedEye" for $10 off your bill
www.greenzebrachicago.com

What's the word on the street?
Find out at redeyechicago.com

IT'S REDEYE BUT BETTER
MORE MUSIC. MORE TV. MORE MOVIES. NOW ON IPAD.

eat&drink

NIGHTCRAWLERS

SEEN ON THE SCENE AT... NIKKI, 1543 N. KINGSBURY ST.

Latin-flavored club Nikki celebrates its one-year anniversary this month. We stopped in on a recent Saturday night to ask partiers why Nikki was their kind of chica. CRAIG SEYMOUR, FOR REDEYE

Paloma Barrios, *26, dental assistant*

What brings you out tonight?
We're here to celebrate a birthday party. Well, a couple of birthday parties actually.
What do you make of the club tonight?
The environment is pretty awesome. Everyone's having a blast. Everyone's drinking. The music is awesome.
What are you drinking and why?
A bottle of Belvedere with cranberry, Red Bull or pineapple. But I'm more of a beer girl. I love beer.
What's your favorite song to dance to right now?
[Juicy J's] "Bands A Make Her Dance." The beat makes you want to dance.

Bravlio Campos, *21*

What brought you here tonight?
To party.
What's good about this club?
The ladies, man. The ladies.
What are you drinking and why?
I'm drinking a tequila sour because it's good.

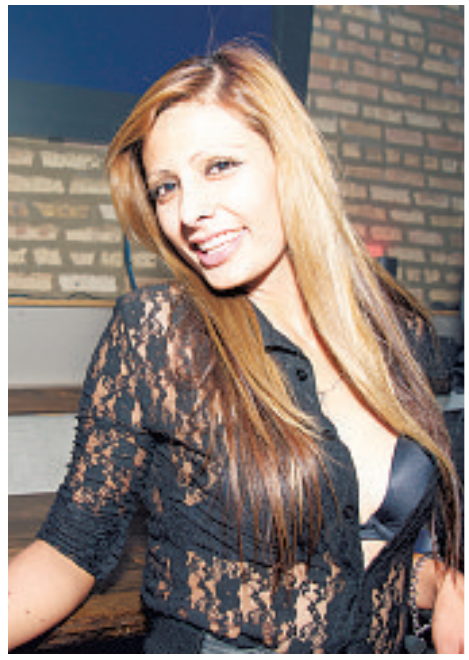

Maryel Cocabora, *28*

What brings you out tonight?
Honestly, the Patrón.
What brought to this club?
Because it's cool, hello!
What are you drinking and why?
Only tequila, papi. Patrón.

KEEPING IT CLASSY.....SINCE 2008

GREAT MUSIC

Uncle Fatty's
RUM RESORT

WHO'S YOUR FATTY

BOOK YOUR NEXT CHARITY EVENT OR SPECIAL OCCASION WITH US! EMAIL BRANDON@UNCLEFATTY.COM FOR MORE INFORMATION

OCT. 18
TONIGHT AND
EVERY THURSDAY
$1.00
DRINKS & BOTTLED BEERS
THIS WEEK ON STAGE:
RENDITION

THE UNITED STATES OF FATTY'S
BUCK ME THURSDAYS
BUCK ME THURSDAYS
BEERS and DRINKS

OCT. 19
FRIDAY ON STAGE AT 9PM
MY SO CALLED BAND, FOLLOWED BY:
YOUR VILLAIN MY HERO
NO COVER!

OCT. 20
SATURDAY
SWEETEST DAY
NO COVER!
NUTS & BOLTS
Party
FIND YOUR MATCH FOR A PRIZE!
ON STAGE AT 9PM
$12 LOVE POTION FISHBOWLS
SIX MIDNIGHT

TERROR ISLAND
FRIDAY 10/25
BUCK ME THURSDAYS
$1 BUD LT BOTTLES
$1 DRINKS
HYPERFLO
FRIDAY 10/26
KILLER COUNTRY NIGHT
COUNTRY COVER BAND
$5 24oz PBR
$10 RODEO BOWLS
$10 TEXAS TEA PITCHERS
GIN AND TONIC
SATURDAY 10/27
Uncle Fatty's
HALLOWEEN PARTY
PRE-PAID TICKETS
6PM -1AM $45
9PM -1AM $40
$500
COSTUME CONTEST
THE SPAZMATICS

2833 N. SHEFFIELD
773.477.3661
WWW.UNCLEFATTY.COM

SOUP FOR YOU!

RIBOLLITA

Publican Quality Meats

825 W. Fulton Market, 312-445-8977

Autumn is made for soup, and the most soul-satisfying bowl of this young fall season is found at Publican Quality Meats. Ribollita ("reboiled" in Italian) is essentially a Tuscan "garbage soup" thrown together with whatever leftover meat and bread scraps can be found. Of course, PQM's rendition receives Publican's love and care: Its stewlike thickness comes from house-baked olive oil focaccia ends (the same bread used in its muffuletta), pingpong-size chunks soaking in the ham and white bean broth to the point of hearty disintegration. Cotechino sausage and braised kale turn the soup from starter course to free-standing meal. The ribollita was a hit when the butcher shop first opened in February but went on hiatus with the warm weather. Executive chef Chris Kuziemko now says the demand's high enough to keep it on the menu year-round. Wonderful news. $4 cup, $6 bowl. —CHICAGO TRIBUNE

Ribollita
KEVIN PANG/TRIBUNE

HOWL AT THE MOON PRESENTS

HOWL-O-WEEN BASH

SATURDAY 10/27 DOORS OPEN AT 5pm

FEATURING: MILLER LITE

$5 JAGER SHOTS

$20 86oz BUCKETS OF OOZE

COSTUME CONTEST

Jägermeister

WIN UP TO $1,500 IN CASH & PRIZES!

THE DUELING PIANO BAR THAT ROCKS

26 W HUBBARD STREET • RIVER NORTH
(312) 863-7427 • WWW.HOWLATTHEMOON.COM

$3 JAMESON SHOTS EVERYDAY

HALLIGAN
2274 N. LINCOLN

HALLIGAN BAR CHICAGO ILL.

EVERY THURSDAY
$2.50 ROLLING ROCK/BUD LIGHT DRAFTS
$2.50 ALL BOTTLES • $3.50 ALL SHOTS
$3.50 WELL & CALL DRINKS • $5 ALL BOMBS

EVERY FRIDAY
$3.50 Captain Morgan & COKES
$3.50 Vegas Bombs
$3 BUD/BUD LIGHT BOTTLES
$5 BOMBS • $3.50 FLAVORED ABSOLUT DRINKS

MONDAY
BEARS vs. LIONS AT 7:30PM
$1.50 DOMESTIC BTLS • $2 IMPORT BTLS
$2.50 O BOMBS • $2.50 ALL ABSOLUT DRINKS
$3 KETEL DRINKS • $5 ALL BOMBS

773•472•7940 2274 N. LINCOLN
*all specials subject to change
IRISH 365

ADVERTISEMENT

CHICAGO'S TABLE
PREMIER DINING EVENT

Friday, October 26, 2012
6 to 9 p.m.
River East Art Center
435 E. Illinois St.
Chicago, IL 60611

Dine on delectable dishes from the city's best restaurants and chefs—picked from the pages of *Chicago* magazine—sip perfectly paired cocktails, and enter a raffle for the chance to win a culinary adventure.

FEATURED RESTAURANTS

ACADIA ADA STREET Bar Toma EL IDEAS
The Publican NELLCÔTE TAVERNITA
TELEGRAPH Urban Union YUSHO
SLURPING TURTLE Rustic House VERA

Tickets are $125 and can be purchased in advance. For more information, visit **Chicagomag.com/table**. A portion of the funds raised will support research and therapies for stroke patients at Northwestern Memorial Hospital.

PRESENTED BY
Chicago MAGAZINE
THE AUXILIARY BOARD OF NORTHWESTERN MEMORIAL HOSPITAL

SPONSORED BY
The Tile Shop

SPIRITS PROVIDED BY
Don Julio
Bulleit Bourbon Frontier Whiskey
Ketel One Vodka
Tanqueray

WINE PROVIDED BY
CITY WINERY CHICAGO

BEER PROVIDED BY
Blue Moon Brewing Company

VALET COURTESY OF
Cadillac

movies

"Chicago means a lot to me. I still identify myself as a Chicagoan. People say, 'Where are you from?' The first thing out of my mouth is, 'I'm from Chicago,' and I say that with great pride."

—**Harry Lennix** on his Chicago roots

'Mr. Sophistication'

SMOOTH OPERATOR

Harry Lennix returns to Chicago with slick new film

By Matt Pais
REDEYE

In the excellent new drama "Mr. Sophistication," veteran comedian/actor Ron Waters (Chicago native Harry Lennix) is tempted by the notion that fame means he exists on a different level in society.

"I think any honest celebrity would see a bit of Ron Waters in himself," says Lennix, who grew up in South Shore and attended Northwestern University. "I think if you showed this movie to any of those guys—singers or actors or comedians, [any] entertainer, there'd be a lot of resonance with actual people."

Mr. Sophistication

!!!!

Writer-director Danny Green's suave drama takes a familiar story of second chances and underscores it with the psychology of the artist and a criticism of self-indulgent manhood.

See it: 7:15 p.m. Oct. 20, 12:15 p.m. Oct. 21 ($11-$14) at AMC River East

Showing Saturday and Sunday as part of the Chicago International Film Festival, "Mr. Sophistication" should resonate with viewers whether or not they're in show business. In the film, Ron leaves Chicago for L.A. to rejuvenate his stand-up career. There, despite his wife (Tatum O'Neal) back home, he begins a relationship with 24-year-old Rosa (Paloma Guzman of "Pretty Little Liars"). Writer-director Danny Green's insightful drama charismatically explores an artist's ambition and somber truths about the emotional collateral damage that comes with it.

Tatum O'Neal

Paloma Guzman

The L.A.-based Lennix, whose mom and sister live in Chatham, also plays General Swanwick in the upcoming Superman flick "Man of Steel," but he did not shoot any of his scenes in Chicago. By phone from L.A., the 47-year-old actor—a veteran of the Goodman, Steppenwolf and Northlight theatres—talked about his Chicago roots, preferring not to see the audience and why he has no plans to play Barack Obama.

When you think about growing up in Chicago, going to school at Northwestern and the progress of your acting career, what does it mean to you to come back to show a movie at the film festival?

I think it's great. And it's one of those things where I think if it had happened and I was 25 instead of almost 48, or even 28 or 35, I think I would have been

Harry Lennix
GETTY IMAGES PHOTOS

SUPER HARRY

Harry Lennix talks about "Man of Steel," which was partly filmed in Chicago, and what superhero he'd like to play.

"I can tell you that the guy they have as Superman is Superman. He's fantastic. I really like Henry Cavill. I think it's a very good cast. I'm as excited as anyone else to see the movie. Superman has always been my favorite superhero. I like Spider-Man too and all. I was never that big on Batman, but I really loved Superman from Day 1 and will never forget the experience of seeing 'Superman' with Christopher Reeve. It was a profound experience in my mind. I loved that. I think if I could be a superhero—I've never really actually thought about that. Frankly, I would love to be Superman. [Laughs.] Except that's not going to happen at this point, I'm pretty sure."

far less stable to deal with it. I think I would be overwhelmed at this point and would not really be able to execute the classical things that come along with this when you decide you want to be a producer. I feel in large parts vindicated. I'm glad that that vindication is coming from my hometown. Chicago means a lot to me. I still identify myself as a Chicagoan. People say, "Where are you from?" The first thing out of my mouth is, "I'm from Chicago," and I say that with great pride.

I really enjoyed "Mr. Sophistication." For Ron Waters, are you naturally that smooth, or did you have to do some research to get to that point?

[Laughs.] Harry Lennix is not [as] smooth as Ron Waters. [Laughs.] When I was a single man I didn't walk around with a black suit on and a lot of pomade in my hair or anything. I think I have a bit of Ron Waters in me from people I've observed. I was never the smooth guy with lines or anything but I'm fairly witty, so I'm probably a little more—I can't say off the cuff 'cause Ron's very off the cuff too. I'm a little more deliberative. [Laughs.] I can focus in a little bit more than Ron.

Danny wrote the part specifically for you. Why do you think he wrote it this way? I'm unclear if this is based on a true story.

It is insofar as an amalgamation of personalities and biographical figures, but there was no guy named Ron Waters. It's our kind of blending, or Danny's blending, of a guy by the name of Jon Edwards, who actually is one of the producers, Richard Pryor and Lenny Bruce. So somebody that can flow on stage talking about real events in real time, and is crazy, like most comedians, but has a kind of definite smooth style or veneer that he puts on, this suit of armor. So he's really a mix of all of those personalities. So in that sense it's based on real people, although not on a true story so to speak.

Have you seen that a lot of people online want you to play President Obama? When's that going to happen?

[Laughs.] I think a lot of things depend on what goes on on Nov. 6. If it happens, I don't believe any movie will be made about President Obama until he is no longer President Obama [and is] the former president. Doing a movie about a sitting president is ill-advised—to wit, Oliver Stone's "W." I didn't see that film, but I don't think it was a good thing to do that at that time while he was still in office. MPAIS@TRIBUNE.COM | @MATTPAIS

EVERYTHING IS CONNECTED

Stop by
ATLAS BREWING·COMPANY
2747 N. Lincoln
and present this ad to receive 10 % off your purchase today, Thursday, October 18
Discount valid for food purchases only.

CUSTOMERS WILL ALSO RECEIVE GIVEAWAYS FROM
CLOUD ATLAS

Plus, want to see CLOUD ATLAS before its in theaters? Go to www.gofobo.com/rsvp and enter RSVP Code CODEHAHR to download a pair of tickets to the Tuesday, October 23 advance screening while supplies last.

THIS FILM IS RATED R. RESTRICTED. Under 17 Requires Accompanying Parent Or Adult Guardian. Please note: Passes are limited and will be distributed on a first come, first served basis while supplies last. No phone calls, please. Seating is not guaranteed. Arrive early. Theater is not responsible for overbooking. This screening will be monitored for unauthorized recording. By attending, you agree not to bring any audio or video recording device into the theater (audio recording devices for credentialed press excepted) and consent to a physical search of your belongings and person. Any attempted use of recording devices will result in immediate removal from the theater, forfeiture, and may subject you to criminal and civil liability. Please allow additional time for heightened security. You can assist us by leaving all nonessential bags at home or in your vehicle.

IN THEATERS AND IMAX OCTOBER 26
CLOUDATLASMOVIE.COM

FOX SEARCHLIGHT

INVITES YOU AND A GUEST TO AN EXCLUSIVE ADVANCE SCREENING

Go to www.gofobo.com/rsvp and enter RSVP Code CODEBH6W to download a pair of tickets to the Tuesday, October 23 advance screening.

Plus! Win a pair of tickets to a performance poetry presentation by
CHICAGO SLAM WORKS

Go to tinyurl.com/thesessionschicago to enter for your chance to see "Two Sides" on Wednesday, October 24 at the Raven Theatre!

This film is rated R for strong sexuality including graphic nudity and frank dialogue. No purchase necessary. While supplies last. All federal, state and local regulations apply. Must be 18 or older to be eligible to win. Prizes cannot be exchanged, transferred or redeemed for cash, in whole or in part. Sponsors are not responsible for lost, delayed or misdirected entries. Sponsors are not responsible if, for any reason, winner is unable to use his/her prize in whole or in part. Participating sponsors, their employees, their family members and their agencies are not eligible. Tickets are first-come, first-served and seating is not guaranteed. See ticket for full disclaimer information.

IN THEATERS OCTOBER 26

STARRING:
VOLTAIRE
SIN FI$TED
MAYA SINSTRESS
THE SCOOTY AND JO JO SHOW
MISS AMMUNITION
MARK THE KNIFE
MOSH
SPIN THE WHEEL OF MISFORTUNE!
ZOMBIE COSTUME CONTEST
13
THE ADMIRAL PRESENTS
THEATRE
BRIDE OF THE STRIPPING DEAD
TWO NIGHTS ONLY!
OCTOBER 18TH AND 19TH - 9PM
STRIPPINGDEAD.COM
ADMIRALX.COM
ADVANCE ONLINE TICKET PURCHASE IS ADVISED, THESE SHOWS ARE EXPECTED TO SELL OUT!

FAST PAISED

Matt Pais
» mpais@tribune.com
» @mattpais

CHICAGO INTERNATIONAL FILM FESTIVAL
The Impossible
From Spain

'The Impossible'

This film runs deep

Unlike the superficial, detached "Cloud Atlas," "The Impossible" articulates the notion that all humans have the same needs through gripping drama and real people with real love.

The movie's based on the actual experiences of a family vacationing in Thailand when the deadly tsunami ran aground Dec. 26, 2004, with Naomi Watts and Ewan McGregor starring as a couple separated by the water—each looking after one or two of their three sons with no idea about the location or condition of the rest of their family.

Director J.A. Bayona and writer Sergio G. Sanchez ("The Orphanage") sometimes dial up the emotion when they should just let the power of the story come through naturally. The movie remains a life-affirming tale of disaster and determination that should make all of us thankful for the luck that keeps us out of harm's way everyday.

See it: 7 p.m. Oct. 18 ($16-$20), with Bayona in attendance.

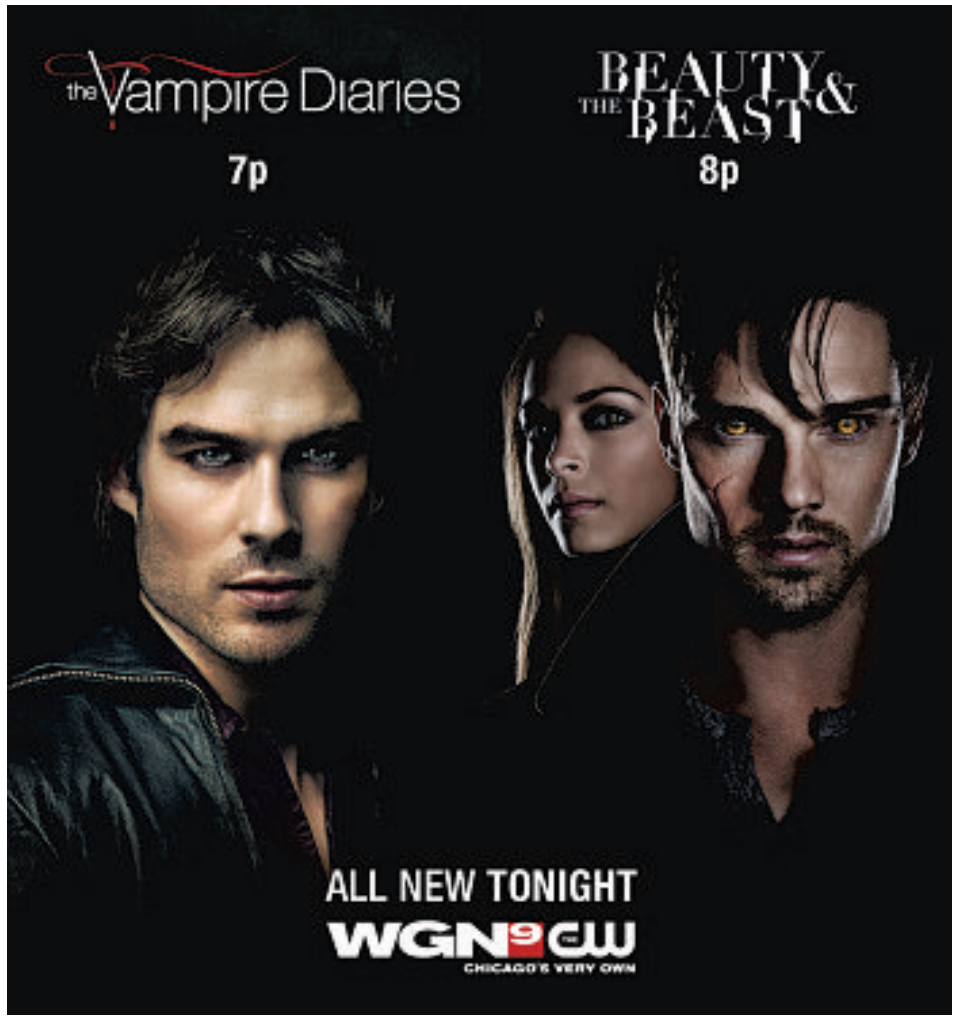

MOTION PICTURE DIRECTORY

♿ Handicapped Access ✚ Digital Sound ✔ Dolby Stereo ★ No Passes 🎧 Hearing - Impaired
G - General audience PG - Parental guidance suggested PG-13 - Parents strongly cautioned. Some material may be inappropriate for children under 13
R - Restricted, under 17 requires accompanying parent or adult guardian

600 N. MICHIGAN (AMC)
600 N. Michigan Ave., Chicago
888-AMC-4FUN
Show times change daily ♿
■**The Dark Knight Rises** (PG-13) Ð 5:10, 8:40
■**Looper** (R) ★ Ð (Closed caption) 1:20, 4:05, 7:00, 9:55
■**Argo** (R) ★ Ð 1:25, 3:15, 4:15, 6:10, 7:10, 9:05
■**Taken 2** (PG-13) Ð 2:05, 4:50, 7:40, 10:15
■AMC Independent **Arbitrage** (R) Ð 1:30, 4:10, 6:50, 9:25
■AMC Independent **Escape Fire: The Fight to Rescue American Healthcare** (PG-13) Ð 2:25, 5:00, 7:30, 10:05
■**Trouble With the Curve** (PG-13) Ð (Closed caption) 1:15, 3:50
■AMC Independent **The Master** (R) Ð 1:50, 6:30, 9:40
■AMC Independent **Atlas Shrugged: Part 2** (PG-13) ★ Ð 1:40, 4:30, 7:20, 10:10

LANDMARK CENTURY CENTRE CINEMA (LANDMARK)
2828 North Clark St., Chicago
(773) 509-4949
■**The Other Dream Team** (NR) Ð 1:50, 4:10, 7:00, 9:30
■**The Perks of Being a Wallflower** (PG-13) Ð 2:00, 3:10, 4:45, 6:30, 7:15, 9:15
■**The Master** (R) Ð 1:30, 4:30, 7:30, 9:45
■**The Paperboy** (R) Ð 1:35, 4:15, 7:05, 9:50
■**VHS** (R) Ð 4:20, 9:45
■**The Oranges** (R) Ð 1:55, 7:00
■**Arbitrage** (R) Ð 1:40, 4:25, 7:20, 9:45

CITY NORTH 14 (REGAL)
2600 N. Western Ave.
(800) 326-3264 #1642
■**Skyfall** (PG-13) ★
■**The Twilight Saga: Breaking Dawn Part 2** (PG-13) ★
■**House at the End of the Street** (PG-13) (Closed caption) 1:10, 3:50
■**Won't Back Down** (PG) 11:35
■**End of Watch** (R) 12:05, 2:45
■**Hotel Transylvania** (PG) 11:45, 12:45, 2:25, 3:25, 5:45, 7:55
■**Hotel Transylvania 3D** (PG) ★ 5:25, 10:25
■**Looper** (R) 1:15, 4:15, 7:15, 10:15
■**Frankenweenie** (PG) 12:00, 2:40, 7:20
■**Frankenweenie 3D** (PG) ★ 5:00, 9:40
■**Taken 2** (PG-13) 1:30, 2:30, 4:20, 5:40, 6:40, 9:20
■**Sinister** (R) 11:40, 2:20, 5:10, 7:50, 10:30
■**Pitch Perfect** (PG-13) 12:20, 3:20, 6:20, 9:10
■**Here Comes the Boom** (PG) 11:30, 1:55, 4:20, 6:45, 10:35
■**Argo** (R) 12:50, 4:00, 7:00, 10:00
■**Seven Psychopaths** (R) (Closed caption) 11:55, 2:35, 5:30, 8:10, 10:50
■**Paranormal Activity 4** (R) ★
■**Led Zeppelin: Celebration Day** (NR) 7:30
■**Paranormal Activity 4** (R) ★ (Closed caption) 9:00
■**Paranormal Activity 4** (R) ★ (Closed caption) 9:15
■**Sinister** (R) ★ 12:10, 3:00, 6:10
■**Alex Cross** (PG-13) (Closed caption) 9:00

DAVIS THEATRE (VALUE)
4614 N. Lincoln Ave., Chicago
(773) 784-0893
■**Argo** (R) ★ 5:00, 7:30, 10:00
■**Frankenweenie** (PG) ★ 6:00, 8:00, 10:00
■**Taken 2** (PG-13) ★ 5:45, 7:45, 9:45
■**Looper** (R) 5:00, 7:40, 10:10

FORD CITY 14 (AMC)
S. Cicero at 76th., Chicago
888-AMC-4FUN
Show times change daily
■**Frankenweenie** (PG) ★ Ð 1:45, 6:25
■**Here Comes the Boom** (PG) ★ Ð (Closed caption) 11:10, 2:00, 4:40, 7:15, 9:50
■**House at the End of the Street** (PG-13) Ð 12:05, 2:25, 5:05, 7:45, 10:15
■**Looper** (R) Ð 11:05, 1:40, 4:25, 7:05, 10:00
■**Argo** (R) ★ Ð (Closed caption) 11:05, 1:50, 4:30, 7:10, 10:00
■**Taken 2** (PG-13) Ð 11:10, 12:15, 1:30, 2:40, 3:50, 5:00, 6:30, 7:30, 10:10
■**Sinister** (R) ★ Ð (Closed caption) 11:00, 12:00, 1:45, 3:00, 4:30, 6:00, 7:10, 8:45, 10:05
■**Paranormal Activity 4** (R) ★ Ð 9:00, 10:00
■**End of Watch** (R) Ð 11:35, 2:10, 4:45, 7:25, 10:05
■**Seven Psychopaths** (R) ★ Ð (Closed caption) 11:15, 2:00, 4:35, 7:20, 9:55
■**Hotel Transylvania** (PG) Ð 11:20, 1:35, 4:20, 6:50, 9:10
■**Pitch Perfect** (PG-13) Ð (Closed caption) 11:25, 2:05, 4:40, 7:15, 9:55
■**Hotel Transylvania 3D** (PG) 12:10, 2:35, 5:10, 7:35
■**Frankenweenie 3D** (PG) ★ 11:30, 3:55, 9:00

GENE SISKEL FILM CENTER
164 State Street
(312) 846-2800
■**Laida Lertxundi: A Lax Riddle Unit** (NR) 6:00
■**The House I Live In** (NR) 6:00, 8:15
■**Now, Forager** (NR) 8:15

LOGAN THEATRE
2646 N. Milwaukee Ave., Chicago
(773) 252-0628

MUSIC BOX
3733 N. Southport, Chicago
(773) 871-6604
■**Diana Vreeland: The Eye Has to Travel** (PG-13) 5:10, 7:30
■**Sleepwalk With Me** (NR) 9:30
■**Star Trek II: The Wrath of Khan** (PG) 4:30, 7:00, 9:30

THE PATIO THEATER
6008 W. Irving Park Road
(773) 685-4291
■**No Films Showing Today** (NR)

RIVER EAST 21 (AMC)
322 E. Illinois Street, Chicago
888-AMC-4FUN
Show times change daily
■**Frankenweenie** (PG) Ð (Closed caption) 12:25, 3:00, 5:40
■**Here Comes the Boom** (PG) ★ Ð (Closed caption) 11:05, 1:50, 4:30, 7:20, 10:05
■**Looper** (R) Ð 11:10, 2:25, 5:20, 8:30
■**Argo** (R) ★ Ð (Closed caption) 11:00, 2:00, 5:00, 8:00, 11:00
■**Argo** (R) ★ Ð 12:15, 3:30, 6:30, 9:40
■**Taken 2** (PG-13) Ð 11:55, 1:25, 2:10, 2:50, 4:10, 5:35, 8:25
■**Sinister** (R) ★ Ð (Closed caption) 11:15, 2:15, 4:55, 11:00
■**Paranormal Activity 4** (R) ★ Ð (Closed caption) 9:00, 12:01
■AMC Independent **The Perks of Being a Wallflower** (PG-13) Ð 11:05, 1:45, 4:15, 7:15, 10:00
■**Alex Cross** (PG-13) ★ Ð (Closed caption) 9:00, 12:01
■**End of Watch** (R) Ð 11:20, 4:50, 7:55, 10:50
■**Seven Psychopaths** (R) ★ Ð (Closed caption) 11:25, 2:30, 5:05, 8:10, 10:55
■**Hotel Transylvania** (PG) Ð (Closed caption) 2:20, 7:40
■**Pitch Perfect** (PG-13) Ð (Closed caption) 11:30, 2:35, 5:30, 8:40
■**Hotel Transylvania 3D** (PG) (Closed caption) 11:45, 5:00, 10:25
■**Frankenweenie 3D** (PG) (Closed caption) 11:35, 2:05, 4:40, 7:25, 10:10

SHOWPLACE VILLAGE CROSSING (AMC)
7000 Carpenter Rd., Chicago
(800) 326-3264 #2309
■**Frankenweenie** (PG) Ð 11:10, 1:40, 4:10, 6:45
■**Here Comes the Boom** (PG) ★ Ð (Closed caption) 11:00, 12:45, 1:30, 3:30, 4:15, 6:15, 7:00, 9:00
■**Looper** (R) Ð 1:00, 4:10, 7:00, 9:50
■**Argo** (R) ★ Ð (Closed caption) 11:15, 1:30, 2:15, 4:30, 5:15, 7:30, 8:15, 11:15
■**Taken 2** (PG-13) Ð 11:30, 12:30, 1:15, 2:00, 3:00, 4:05, 4:45, 5:30, 6:30, 7:15, 8:00, 9:00, 9:45, 10:30, 11:30
■**Sinister** (R) ★ Ð (Closed caption) 11:30, 2:20, 5:00, 7:45, 10:30, 11:45
■**Paranormal Activity 4** (R) ★ Ð 9:00, 9:45, 10:30, 11:15, 12:01
■AMC Independent **The Perks of Being a Wallflower** (PG-13) ★ Ð 12:00, 2:30, 5:05, 7:40
■**Alex Cross** (PG-13) ★ Ð (Closed caption) 12:01
■**End of Watch** (R) Ð 1:20, 4:20
■**Frankenweenie: An IMAX 3D Experience** (PG) 12:10, 2:30, 5:10
■**Seven Psychopaths** (R) ★ Ð (Closed caption) 12:00, 2:40, 5:20, 8:00
■**Hotel Transylvania** (PG) Ð 11:20, 2:00, 7:10
■**Pitch Perfect** (PG-13) Ð (Closed caption) 11:05, 1:50, 4:50, 7:30
■AMC Independent **Atlas Shrugged: Part 2** (PG-13) ★ Ð 11:00, 1:45, 4:30, 7:15
■AMC Independent **Smiley** (NR) ★ Ð 12:30, 3:00, 5:30, 8:00, 10:35
■**Hotel Transylvania 3D** (PG) 4:40

WEBSTER PLACE 11 (REGAL)
1471 W. Webster Ave., Chicago
(800) 326-3264 #1641
■**Skyfall** (PG-13) ★
■**The Twilight Saga: Breaking Dawn Part 2** (PG-13) ★
■**Paranormal Activity 4** (R) ★
■**Paranormal Activity 4** (R) ★ 10:00

SHOWPLACE GALEWOOD 14 (AMC)
E. Side of Central Ave., just S. of Grand Ave., Chicago
(800) 326-3264 #1646
■**Paranormal Activity 4** (R) ★ Ð (Closed caption) 9:00, 12:01

SHOWPLACE CICERO 14 (AMC)
4779 W. Cernak., Cicero
(800) 326-3264 #1644
■**Frankenweenie** (PG) Ð (Closed caption) 12:30, 3:00, 5:30, 8:00
■**Here Comes the Boom** (PG) Ð (Closed caption) 1:40, 4:25, 7:10, 10:00
■**Looper** (R) Ð (Closed caption) 1:15, 4:10, 6:55
■**Argo** (R) Ð 1:00, 4:00, 7:15
■**Taken 2** (PG-13) Ð 2:00, 4:30, 7:05, 9:40
■**Taken 2** (PG-13) Ð 1:00, 3:30, 5:45, 8:15, 10:40
■**Sinister** (R) Ð (Closed caption) 12:45, 1:45, 4:00, 5:00, 7:00, 8:00, 9:40, 10:40
■**Paranormal Activity 4** (R) Ð (Closed caption) 9:00, 9:45, 11:00, 12:01
■**Alex Cross** (PG-13) Ð (Closed caption) 9:00, 12:01
■**End of Watch** (R) Ð 1:25, 4:10, 7:15
■**Seven Psychopaths** (R) Ð (Closed caption) 2:10, 4:50, 7:45
■**Hotel Transylvania** (PG) Ð (Closed caption) 12:30, 2:50, 8:10
■**Pitch Perfect** (PG-13) Ð (Closed caption) 1:45, 4:35, 7:20, 10:10
■AMC Independent **Smiley** (NR) ★ Ð 12:45, 3:15, 5:45
■**Hotel Transylvania 3D** (PG) (Closed caption) 5:20
■**Frankenweenie 3D** (PG) (Closed caption) 1:20, 3:35, 6:00

SHOWPLACE ICON AT ROOSEVELT COLLECTION
Clark & Roosevelt, South Loop, Chicago
(312) 564-2104
■**Hotel Transylvania 3D** (PG) 12:40, 3:20, 6:10, 9:45
■**Taken 2** (PG-13) ★ ✓ 2:40, 5:20, 7:50, 10:30
■**Frankenweenie 3D** (PG) ★ 3:40, 9:10
■**Hotel Transylvania** (PG) 1:30, 4:10
■**Frankenweenie** (PG) ★ 12:50, 6:20
■**Looper** (R) 1:20, 4:15, 7:15, 10:15
■**Here Comes the Boom** (PG) ★ (Closed caption) 1:15, 1:45, 3:50, 4:20, 7:10, 9:50
■**Alex Cross** (PG-13) ★ 9:00, 12:00
■**Taken 2** (PG-13) ★ 1:00, 3:30, 6:00, 7:00, 8:30, 9:40, 11:00
■**End of Watch** (R) 2:10, 10:50
■**Seven Psychopaths** (R) ★ 1:50, 4:50, 7:45, 10:40
■**Argo** (R) ★ 1:40, 4:30, 7:30, 10:20
■**The Perks of Being a Wallflower** (PG-13) 1:10, 4:00, 9:20
■**Sinister** (R) ★ 2:00, 4:40, 7:20, 10:00
■**Paranormal Activity 4** (R) ★ 12:10
■**Paranormal Activity 4** (R) ★ 9:00
■**The Master** (R) (Closed caption) 3:10, 6:30
■**Pitch Perfect** (PG-13) 2:20, 5:15, 7:50, 10:45
■**Atlas Shrugged: Part 2** (PG-13) ★ 2:30, 5:00, 7:40, 10:10
VIP Premium 21+
■**Taken 2** (PG-13) ★ ***VIP Premium 21+*** 1:00, 3:30, 9:40
■**Argo** (R) ★ ***VIP Premium 21+*** 1:40, 4:30, 7:30, 10:20
■**Paranormal Activity 4** (R) ★ ***VIP Premium 21+*** 12:10

OAK PARK

LAKE CINEMAS (CLASSIC)
1022 Lake Street, Oak Park
(630) 444-FILM #560
■**Frankenweenie** (PG) ★ 4:55
■**Here Comes the Boom** (PG) ★ 11:50, 2:10, 4:30, 6:50, 9:10
■**Argo** (R) ★ 11:45, 2:20, 4:55, 7:30, 10:05
■**Taken 2** (PG-13) ★ 1:00, 3:10, 5:20, 7:30, 9:40
■**Seven Psychopaths** (R) ★ 12:10, 2:35, 5:00, 7:25, 9:55
■**Hotel Transylvania** (PG) 12:10, 2:20, 4:30, 6:40, 8:50
■**Pitch Perfect** (PG-13) ★ 12:00, 2:25, 4:50, 7:20, 9:50
■**Frankenweenie 3D** (PG) ★ 12:45, 2:50, 7:00, 9:10

EVANSTON

CENTURY 12/CINEARTS 6 (CENTURY)
1715 Maple Ave., Evanston
(847) 492-0123 ♿
■**Hotel Transylvania** (PG) Ð (Closed caption) 11:50, 4:45, 9:35
■**Hotel Transylvania 3D** (PG) (Closed caption) 2:25, 7:10
■**Trouble With the Curve** (PG-13) Ð (Closed caption) 11:00, 1:35, 4:15, 6:55, 9:45
■**Frankenweenie** (PG) Ð (Closed caption) 11:40, 4:25, 9:55
■**Frankenweenie 3D** (PG) (Closed caption) 2:10, 7:30
■**Taken 2** (PG-13) Ð (Closed caption) 11:35, 12:25, 1:10, 1:55, 2:45, 3:30, 4:20, 5:05, 5:50, 6:35, 7:25, 8:10, 10:05, 10:55
■**Pitch Perfect** (PG-13) Ð (Closed caption) 11:25, 2:15, 5:00, 7:40, 10:45
■**Sinister** (R) Ð (Closed caption) 12:20, 3:00, 5:40, 8:20, 11:00
■**Here Comes the Boom** (PG) Ð (Closed caption) 11:20, 2:00, 4:30, 7:05, 9:40
■**Argo** (R) (Closed caption) 1:20, 4:10, 7:00
■**Argo** (R) Ð (Closed caption) 11:55, 2:45, 5:35, 8:30
■**The Paperboy** (R) Ð 11:30, 2:20, 4:55, 7:35, 10:15
■**End of Watch** (R) Ð (Closed caption) 12:00
■**The Master** (R) Ð (Closed caption) 1:00, 4:15, 7:20, 10:25
■**Looper** (R) Ð (Closed caption) 11:15, 2:05, 4:50, 7:45, 10:35
■**The Perks of Being a Wallflower** (PG-13) Ð (Closed caption) 12:10, 2:50, 5:25, 7:55, 10:30
■**Seven Psychopaths** (R) Ð (Closed caption) 11:45, 2:30, 5:10, 7:50, 10:40
■**Led Zeppelin: Celebration Day** (NR) Ð 7:30
■**Atlas Shrugged: Part 2** (PG-13) Ð 11:10, 1:50
■**Alex Cross** (PG-13) Ð (Closed caption) 9:00, 12:01
■**Paranormal Activity 4** (R) (Closed caption) 12:01
■**Paranormal Activity 4** (R) Ð (Closed caption) 9:00, 12:01
■**Tai Chi 0** (PG-13) Ð 12:01
■**Smashed** (R) Ð (Closed caption) 12:01

Falling Skies on TNT

Any TV schedule fits your schedule with an HD DVR.

Never miss your favorite TV shows and movies with HD DVR service free for 6 months.

With HD DVR service, you can record, rewind and pause live TV so you never miss your favorites. And with XFINITY On Demand™ you'll get thousands of free hit TV shows and movies to watch anytime. Plus, XFINITY® delivers the fastest Internet, and now the fastest in-home WiFi so everyone can be online at the same time. Awesome is your entertainment, your way.

XFINITY® TRIPLE PLAY
$99 a month for 12 months
FREE HD DVR service for 6 months
HBO® FREE for 3 months

CUSTOMER COMCAST GUARANTEE OUR PROMISE
All backed by the 30-Day Money-Back Comcast Customer Guarantee.℠

Tomorrow could be awesome if you call **1-800-898-7091** today.

comcast.com/xfinity

comcast.

xfinity®
the future of awesome™

Offer ends 12/31/12, and is limited to new residential customers. Not available in all areas. Requires subscription to the Starter XF Triple Play. After 3 months, monthly service charge for HBO® goes to $10 for months 4–12, then regular rates apply. After 6 months, regular rates apply for HD DVR service. After 12 months, monthly service charge for all three services goes to $124.99 for months 13–24. After promotional period, or if any service is cancelled or downgraded, regular rates apply for all three services. Comcast's current monthly service charge for all three services is $139.95, for HD DVR service ranges from $15.95–$17.95, depending on area (rate includes HD technology fee, where applicable), and for HBO® ranges from $10.95–$19.99, depending on area. TV and Internet service limited to a single outlet. Equipment, installation, taxes, franchise fees, the Regulatory Recovery Fee and other applicable charges (e.g., per-call or international charges) extra. May not be combined with other offers. **TV**: Basic service subscription required to receive other levels of service. On Demand selections subject to charge indicated at time of purchase. Not all programming available in all areas. **Internet**: Actual speeds vary and are not guaranteed. WiFi claim based on August 2012 study of comparable in-home wireless routers by Allion Test Labs, Inc. **Voice**: $29.99 activation fee applies. Service (including 911/emergency services) may not function after an extended power outage. Money-Back Guarantee applies to one month's recurring service and standard installation charges. Call for restrictions and complete details.
©2012 Comcast. All rights reserved. NPA118871-0006

LOOK FOR LESS

Jenna Ushkowitz does bright right

Los Angeles Times

Jenna Ushkowitz plays glee club sensation Tina Cohen-Chang on Fox's "Glee," but the real-life Broadway star has made her way into the fashion industry as well. She recently designed and modeled a back-to-school denim collection for the brand Wall Flower and is a frequent standout on event red carpets.

Some recent sartorial highlights include a Milly "Paris" pleated and paint-splatter print skirt at Comic-Con, the white Amber Sakai skirt and top she wore to the Fox Fall Eco-Casino party, and the sheer, floral print dress with sexy cutouts from Rebecca Minkoff's spring 2012 collection that she donned at the SAG awards earlier this year.

At the premiere for the fourth season of "Glee" a few weeks ago, Ushkowitz got colorful on the carpet in a striped, sequined Corey Lynn Calter dress, Christian Louboutin peep-toe pumps and a purple Judith Leiber bag. Ushkowitz and her fearless use of color are an example of how to keep your summer brights around, even after the weather cools down.

KAS New York Dallie striped dress, $135 at **neiman marcus.com**

What's my motif? dress, $54.99 at **modcloth.com**

Charles David Divine peep-toe pump, $85 at **amazon.com**

Victoria's Secret purple clutch, $48 at **victoriassecret.com.**

Luc by Lucy striped out open shoulder mini, $47.50 at **couturecandy.com**

Asos skater dress in sequin, $79.16 at **asos.com**

MAKE EQUALITY COUNT
HUMAN RIGHTS CAMPAIGN
CHICAGO GALA DINNER and AUCTION
Presented By OfficeMax
Saturday, October 20, 2012
The Fairmont Chicago
Join us for the
Human Rights Campaign Chicago Gala
Featuring:
The Honorable John Berry,
The L Word's Jennifer Beals &
Alex Newell from GLEE!
For more information and to purchase
tickets visit our website
www.hrcchicago.org

shop

Untangle your mess

Q Knot cable ties

$5.99 for 12-pack, $8.99 for 25-pack, plus shipping from online suppliers, including **amazon.com**

What they are: Rubbery reusable ties that are meant as all-purpose fasteners but are superb for travel.

The good: Simple and inexpensive, these are invaluable when you're trying to pack, unpack or simply organize for a trip. The fasteners are lightweight, take up little space and are brightly colored so they are easy to find—and apparently appetizing: The first instruction on the bag is "Do not eat." Cord organizers for electronics take up precious luggage space, but these will let you wind your cords into a bundle to conquer that wire spaghetti in your bag. We also use one to hook a collapsible umbrella to the exterior of a personal bag (man bag), so there's more room inside. Use them to attach personal items to rings or tabs within your luggage for quick access, say, to a camera. They come in three lengths: 4½, 6 and 7 inches. To test strength, we wrapped a large one around a 20-pound hand weight and lifted. It held.

The bad: They are a little stiff at the start.

Where to find them: Order online or try the Container Store, Crate & Barrel or The Home Depot. CHICAGO TRIBUNE

Step off 'the GRID' and into 'the GRID'
at our
Official Grand Opening
October 18, 2012
the GRID
351 W. Hubbard St. • Chicago, IL 60654
To reserve your personal fireplace email Events@TheGridChicago.com
hosted by ChiIL productions and PERONI ITALY
with DJ ROCK CITY spinning
@GRIDChi @TheGRIDChi

OLD TOWN BURGER SALOON
1208 N. Wells • Chicago, IL 60610
312-274-1824

SPECIALS EVERY DAY OF THE WEEK

Monday, Tuesday, Wednesday
$5 well drinks
$2 domestic bottles
$3 jameson

Thursday, Friday
$4 blue moon
$5 sweet tea vodka and lemonade
$5 nachos or chili dog

Saturday and Sunday
$4 bombs and shots
$3 guinness
$2 domestic bottles
$2 bud light draft
$5 bloody mary or mimosa
$5 cheese pizza or wings

Login, Join & Discover Specials
OldTownBurgerSaloon.com

• SHOP HOWARD STREET •

FREDDIE'S MODERN KUNG FU
Balancing Body, Mind & Spirit

Services include:
- Personal Fitness Training $25/hr.
  Come in for a Fitness Assessment
- Zen Martial Arts starting at $80/mo.
  Learn Martial Arts as a whole integrated with meditation
- Self Defense $30/hr.
  Learn real survival skills for street confrontations
- Private Meditation Lessons $25/hr.
  Learn to clear your mind and find inner peace

1642 W. Howard St., Chicago, IL 60626
Located right off the Howard Red Line.
Street parking available on Howard St.
(773) 888-7438 or (773) 465-8888
www.FreddiesModernKungFu.com

SPECIAL SERVICE AREA HOWARD STREET CHICAGO
ROGERS PARK BUSINESS ALLIANCE

Dude, where's my wipe?

Lakeview guy creates on-the-go cleanliness solution

By Adam Lukach
REDEYE

Wiping materials are a delicate matter when it comes to their functional specificity: paper towels don't flush, tissues don't work for wiping things up, and toilet paper anywhere outside your own personal bathroom is pretty much useless for anything, including being toilet paper.

In an effort to confront this universal problem, Sean Riley, 27, thought up Dude Wipes, flushable wipes that serve as an all-purpose solution to the dirtiness that plagues dudes (and everyone else) on a day-to-day basis.

Riley, of Lakeview, said he and his friends bought baby wipes all through college and during the years after graduation. But Riley was frustrated by the kind of wipes the economy packs from Sam's Club offered, as well as their lack of mobility. Seeing an opportunity, he set out to dude-ify the wipe.

"One thing we wanted to do was make sure that they were the highest-quality of flushable wipes, so we contacted a manufacturer for that," he said. "We wanted them to have a fresh, mild scent, nothing too fragrant, and they have natural aloes and vitamin E infused for sensitive formulas."

Cadillac Shemerdiak, a 22-year-old student at Columbia College Chicago, is one buyer who has been particularly happy with the wipes. He ordered them from **amazon.com** after reading user reviews, and now carries them in his backpack.

"I was looking for something to try out, different in regard to using toilet paper," he said. "I wanted something that could clean up dirty stains a little more."

The product launched in July and is available mostly online. Riley said the larger aim of the brand was to be "interactive and entertaining, blunt and fun" because "people aren't always comfortable talking about those things."

The wipes' package features tweets from product users, and a new tweet appears every time the company gets a new shipment. The picture on the box, of a caveman carrying toilet paper, was a customer submission.

"We like to engage people in funny conversation, so we're trying to encourage that with the wipes too," Riley said.

The product isn't just for dudes, despite what the name would indicate.

"A lot of women really liked them at North Coast Fest," he said. "They were buying them by the handful and shoving them into their purse."

The brand doesn't have any plans to expand to other products anytime soon, only diversifying and perfecting the Dude Wipe.

"It's early," Riley said. "We're just trying to build a presence."

ALUKACH@TRIBUNE.COM | @LUCHEEZY

OCTOBER SALE
10% OFF
ALL COASTER FURNITURE

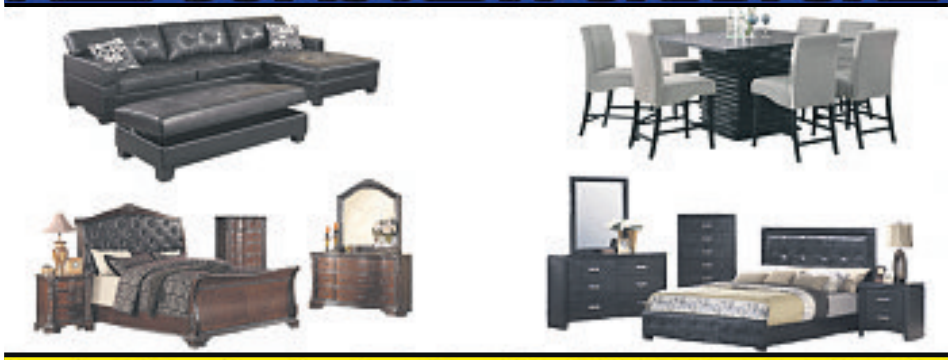

FREE DELIVERY
MIKE'S FURNITURE
1259 N. ASHLAND AVE CHICAGO, IL 60622 (773) 276-0599
WWW.MIKESFURNITUREANDAPPLIANCES.COM
AD MUST BE PRESENT FOR DISCOUNT CAN NOT BE COMBINED WITH OTHER ADS DISCOUNTS OR PREVIOUS INVOICES EXPIRES 10/31/12

Free Workshop

How To Make Your Body Into A Fat Burning Machine!

Learn…

- Why diets don't work
- Why eating fat doesn't make you fat
- How to lose 8 lbs in 12 days AND boost your health
- What hormones are out of control in your body
- How toxins are keeping you from losing weight

Guest Speaker
Dr. Maggie Gabel

Saturday, October 20, 2012, 10AM
Park Ridge Public Library
20 S. Prospect Ave, Park Ridge 60068

Space is limited! Contact Micha at **773-631-1110**
or peakperformancenw@gmail.com
to reserve your spot today.

FOUNDATION FOR WELLNESS PROFESSIONALS

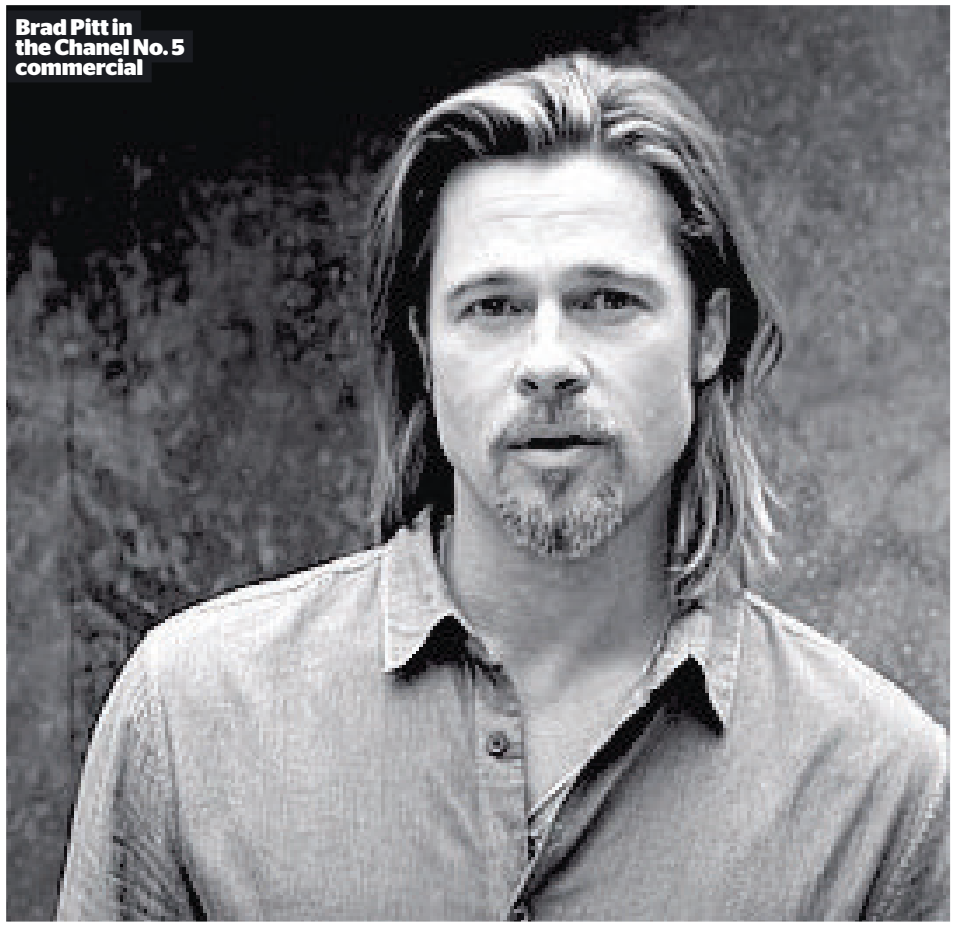
Brad Pitt in the Chanel No. 5 commercial

Get a whiff of Brad Pitt's Chanel No. 5 commercial

CNN

The one "inevitable" thing about Chanel No. 5's ad campaign starring Brad Pitt was the reaction.

The Internet has been abuzz over a 30-second clip featuring the actor that followed the brand's campaign reveal on Monday, as well as a second ad that hit YouTube on Tuesday. Responses have varied from "uncomfortable" to "smoldering" to "nonsensical."

"It's not a journey. Every journey ends, but we go on," Pitt muses in the first commercial. "The world turns, and we turn with it. Plans disappear, dreams take over. But wherever I go, there you are. My luck. My fate. My fortune. Chanel No. 5. Inevitable."

It's the first time Chanel has opted to use a man to talk about a woman's fragrance. The president of Chanel Fragrance and Beauty, Andrea d'Avack, told Women's Wear Daily that "to keep a legend fresh, you always have to change its point of view. ... We think very much that the perfume is a seduction between a man, a woman and the perfume."

To that end, the commercial—which was filmed by "Anna Karenina" director Joe Wright—is supposed to make you think Pitt's talking to a woman before you realize he's

talking about the 91-year-old fragrance. (Is anyone else curious if Pitt uses that voice on Angelina, too?)

Pitt's rumored to have pulled in $7 million for his work.

WE WON'T BE BEAT!†

MANCARI'S OAK LAWN THE ONE! #1

CHRYSLER Jeep DODGE RAM

POWER DAYS

Jeep CELEBRATION EVENT

800 BRAND NEW FACTORY FRESH

2012 CHRYSLER, JEEPS, DODGES & RAM TRUCKS DIRECT FROM DETROIT!

0% APR X 72 MOS.**

NO PAYMENTS UNTIL 2013**

NEW 2012 CHRYSLER **300C**

SAFETY TECH PKG, 5.7L HEMI V8, DUAL PANE PANORAMIC ROOF, DUAL HTD PWR MEMORY SEATS, LTHR, ALL CHRYSLER LUXURY OPTIONS, NAVI, TOUCHSCREEN, SATELLITE RADIO, U-CONNECT BLUETOOTH, ABSOLUTELY LOADED! #3002-2

$10,000 OFF MSRP!^

NEW 2013 JEEP **WRANGLER 2DR**

FULLY FACTORY EQUIPPED, AUTO, AC, PREMIUM SOUND CD, PW, PL, TILT, CRUISE, PWR STEERING & BRAKES, #44016J-3

$22,995*

ALL NEW 2013 DODGE **DART SXT**

AUTO, WELL EQUIPPED, NOT STRIPPED, LOADED, FULL POWER!

#99007D-3 **$17,995***

NEW 2013 JEEP **GRAND CHEROKEE 4X4**

REMOTE KEYLESS ENTRY, AUTO, AC, PREMIUM SOUND CD, PW, PL, TILT, CRUISE, PWR STEERING & BRAKES, LOADED! #55039J-3

$27,995*

18 YEARS OR OLDER NO CO-SIGNER

EVERYBODY DRIVES REGARDLESS OF CREDIT

• WITH A GOOD DOWN PAYMENT • 1ST TIME BUYER • NO CREDIT • SENIOR CITIZEN • WIDOWED • MARRIED • NEW TO COUNTRY • NO PROOF OF INCOME • SELF EMPLOYED • MATRICULA CARDS ACCEPTED

98 TOYOTA **4RUNNER LTD**

extra clean, 3.4L V6, auto, cd, ac, sunroof, lthr, 4wd, tinted glass, pw, pl, rear ac & heat, tow pkg, tilt, cruise, pwr steering & brakes, loaded! #9-1739U-2

BUY FOR ONLY! **$6,995***

04 BUICK **LeSABRE**

V6, auto, ac, cd, pw, pl, fog lamps, remote keyless entry, tilt, cruise, abs, traction control, pwr steering & brakes, rear defroster, #10-1808-2

BUY FOR ONLY! **$7,995***

05 CHEVY **IMPALA**

3.8L V6, sunroof, remote keyless entry, auto, ac, cd, 17" whls, fog lamps, tinted glass, pw, pl, tilt, cruise, abs, traction control, pwr steering & brakes, #10-1818-2

BUY FOR ONLY! **$9,995***

06 CHEVY **TRAILBLAZER**

V6, auto, 4WD, ac, power windows, power locks, rear defroster, tilt, cruise, 7 psngr, power steering & brakes, #9-1746-2

BUY FOR ONLY! **$9,995***

04 BMW **X3 4WD**

leather, alloys, fog lamps, remote keyless entry, 2.5L V6, auto, ac, cd, pw, pl, tilt, cruise, pwr steering & brakes, htd front seats, loaded! #10-1782-2

BUY FOR ONLY! **$10,995***

05 CHRYSLER **300**

V8, lthr, chrome whls, tinted glass, ac, cd, auto, remote keyless entry, pw, pl, tilt, cruise, fog lamps, abs, traction control, pwr steering & brakes, #10-1790U-2

BUY FOR ONLY! **$13,995***

07 GMC **YUKON DENALI**

3rd row seat, lthr, auto, alloy whls, moonroof, ac, cd, pw, pl, tilt, cruise, power steering. power brakes, loaded! #9-1594P-2

BUY FOR ONLY! **$13,995***

12 FIAT **500 HATCHBACK**

4 cyl, ac, remote keyless entry, tilt, cruise, power locks, cloth interior, mag wheels, pre-driven, 5 psngr, #9-1704-2

BUY FOR ONLY! **$14,995***

12 HYUNDAI **ACCENT**

V6, auto, ac, cd, power windows, power locks, tilt, cruise, power steering, power brakes, pre-driven, loaded, #10-1795P-2

BUY FOR ONLY! **$15,995***

12 CHEVY **CRUZE LTZ**

factory wrnty, V6, auto, ac, cd, power windows, power locks, tilt, cruise, power steering, power brakes, pre-driven, loaded, #10-1793P-2

BUY FOR ONLY! **$17,995***

07 CHRYSLER **300**

V6, auto, sunroof, chrome wheels, pw, pl, pwr seats, remote keyless entry, rear defroster, fog lamps, tilt, cruise, power steering & brakes, abs, traction control, #9-1750-2

BUY FOR ONLY! **$18,995***

11 FORD **FUSION SE**

4 cyl, remote keyless entry, ac, auto, pw, pl, tilt, cruise, fog lamps, abs, traction control, tinted glass, pwr steering & brakes, rear defroster, pwr seat, #10-1789-2

BUY FOR ONLY! **$18,995***

12 DODGE **JOURNEY SXT**

V6, FWD, 8.4" touch screen, 3rd row seating, auto, ac, cd, pw, tilt, cruise, 7 psngr, pre-driven, pwr steering, pwr brakes, #10-1814-2

BUY FOR ONLY! **$22,995***

07 JEEP **GRAND CHEROKEE SRT-8**

6.0L V8, auto, dvd, navi, ac, remote keyless entry, sunroof, lthr, tinted glass, htd power seats, pw, pl, rear defroster, rear wiper, fog lamps, pwr adj pedals, abs, traction control, cd, AWD, tilt, cruise, loaded ! #9-1695-2

BUY FOR ONLY! **$31,995***

13 FORD **MUSTANG**

only 6585 miles, 5.0L V8, 6 spd, ac, remote keyless entry, cd, pw, pl, tilt, cruise, fog lamps, chrome whls, pwr seat, pwr steering & brakes, pre-driven, must see! #9-1742-2

BUY FOR ONLY! **$31,995***

10 BMW **X5 3.0**

auto, V6, rear defroster, power windows, power locks, tilt, cruise control, am/fm, power steering, power brakes, loaded! #9-1638P-2

BUY FOR ONLY! **$33,995***

11 GMC **YUKON XL**

5.3L V8, auto, lthr, remote keyless entry, dvd, ac, pw, pl, tilt, cruise, fog lamps, alloy whls, pwr seats, 7 psngr, abs, traction control, pwr steering & brakes, #10-1811U-2

BUY FOR ONLY! **$35,995***

10 CADILLAC **ESCALADE**

6.0L V8, auto, ac, rear ac & heat, dvd, navi, abs, 20" chrome whls, remote keyless entry, head phones, sunroof, 4wd, tow pkg, lthr, htd pwr seats, fog lamps, pw, pl, tilt, cruise, 7 psngr, loaded! #9-1717-2

BUY FOR ONLY! **$51,995***

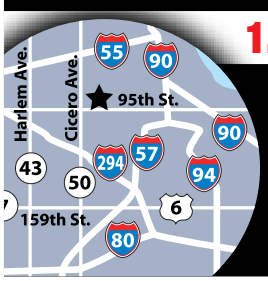

1.9% APR ON PRE-DRIVEN VEHICLES^^ | OVER 250 SUBURBAN TRADES TO CHOOSE FROM!

1.800.MANCARI (626.2274) **4630 West 95th Street** CONVENIENTLY LOCATED IN OAK LAWN

OUR CUSTOMERS MADE IT POSSIBLE!

SE HABLA ESPANOL • MOWIMY PO POLSKU • PARLA ITALIANO • MILOUME ELLINIKA • ARABIC • **SALES HOURS:** M-F: 9A-9P, SAT: 9A-7P • **SERVICE HOURS:** M-FRI: 6A-11P, SAT: 8A-5P

*New car prices include applicable manufacturer rebates & manufacturer incentives. Plus tax, title, license & doc fee. In lieu of special financing. **With approved credit on select models, in lieu of manufacturers rebates & manufacturers incentives, Ex. $13.89 per $1000 financed with $0 down. ^Off MSRP. MSRP may not be price at which vehicle is sold in trade area. Includes applicable manufacturer rebates & manufacturer incentives. In lieu of special financing. Ex. 2012 Chrysler 300, #3002-2, MSRP=$49,890-$10,000=$39,890. ^^With approved credit. On select models. Ex. $17.48 per $1000 financed with $0 down for 60 months. †We'll beat any legitimate advertised deal. Excludes trade. Must be exact make/model. On in stock units only. Dealer will not honor any pricing errors in this advertisement. Prices are good 2 days from date of publication. Pictures are for illustration purposes only. See dealer for details.

	9					7		
		6			7			
4	7		5	6				2
	5		8					
1			6		2			5
					1		7	
2				9	8		3	6
			4			9		
		4					1	

DIFFICULTY RATING: ★★★★☆

6	3	2	8	4	9	5	1	7
4	9	1	5	2	7	3	8	6
8	7	5	1	3	6	4	9	2
7	1	6	4	5	2	9	3	8
2	4	3	9	8	1	7	6	5
9	5	8	7	6	3	1	2	4
5	2	4	3	1	8	6	7	9
1	6	7	2	9	4	8	5	3
3	8	9	6	7	5	2	4	1

WEDNESDAY'S SOLUTIONS

P	U	B			A	C	H	E	S		D	U	C	K
I	S	L	E		S	H	O	N	E		A	L	O	E
N	E	A	R		P	A	N	D	A		M	A	I	N
	S	H	A	M	E	L	E	S	S		A	N	N	S
			S	A	N	K			H	A	S			
I	N	L	E	T	S		S	H	O	C	K	E	R	S
M	O	O	R	E		S	H	O	R	T		N	I	P
P	O	D	S		G	O	R	G	E		E	T	N	A
E	S	E		B	A	R	E	S		C	R	E	S	T
L	E	S	S	E	N	E	D		S	H	O	R	E	S
			T	A	G			R	E	A	D			
A	L	D	A		S	T	R	A	N	D	I	N	G	
G	A	R	B		T	R	A	P	S		N	O	O	N
O	V	A	L		E	E	R	I	E		G	U	R	U
G	A	M	E		R	E	E	D	S			N	E	T

TODAY IN THE YEAR ...

1867: The United States took formal possession of Alaska from Russia.
1892: The first long-distance telephone line between Chicago and New York was formally opened.
1999: The New York Yankees won a record 36th pennant, beating the Boston Red Sox 6-1 in Game 5 of the American League Championship Series.

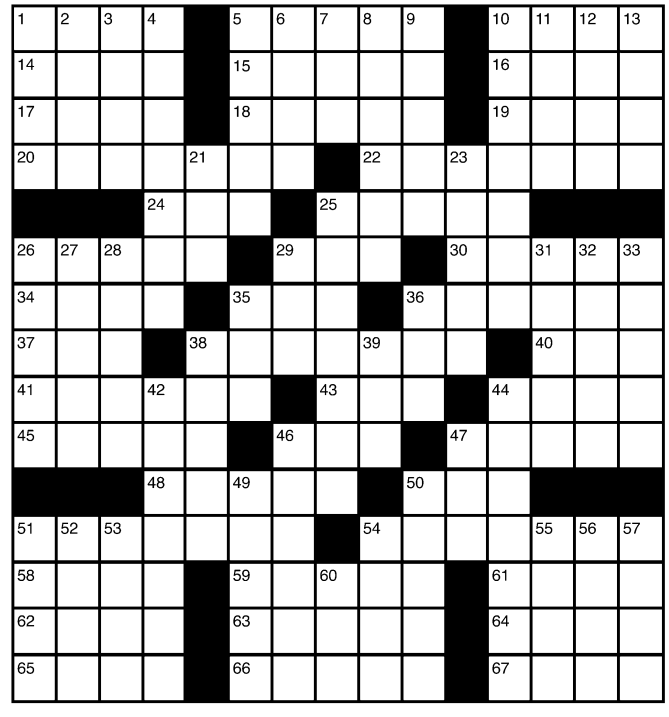

ACROSS
1 Walk lamely; favor a leg
5 African nation
10 Cut up; dice
14 Length times width
15 Passenger
16 Actress Lange
17 Young horse
18 Not as youthful
19 Help in crime
20 Beg
22 "_ it!"; very mild oath
24 Actor _ Carmichael
25 More modern
26 Very important
29 Whale group
30 Friendlier
34 In _; mired by routine
35 _ up; arrange
36 Long-time teacher status
37 Gallop
38 Sandy shores
40 Talk on and on
41 Spain's peninsula
43 "Mary _ a little lamb..."
44 Bouquet holder
45 _ up; relaxed
46 Wager
47 Inn
48 Stinky
50 Actor Brynner
51 Narrow valleys
54 Kook
58 Abbr. following poems
59 Upper room
61 Declare openly
62 Doing nothing
63 Turn a handle
64 Longest river
65 Recolored
66 Sweetheart
67 Likelihood

DOWN
1 "Arsenic and Old _"
2 Common metal
3 Become liquid
4 Flag-waver
5 Response to corny joke
6 Sword handle
7 Didn't _ up; senseless
8 Had to have
9 Bow and _; Cupid's props
10 Shameful disappointment
11 Vagabond
12 Not closed
13 Singer Seeger
21 Cochlea's site
23 Trait transmitters
25 With V-shaped indentations
26 _ Antoinette
27 Dutch island off Venezuela
28 May followers
29 Tiny vegetable
31 Bandleader Xavier _
32 Wipe away
33 Nonconformist
35 Body of water
36 TV's Koppel
38 Obama's VP
39 Head topper
42 Cultured; civilized
44 Lava spewer
46 Nightclub
47 Shack
49 Instruct
50 Unpleasant
51 Sudden attack
52 Mayberry's sheriff
53 Small rodent
54 Three threes
55 Enthusiastic
56 Got a buyer for
57 Lamb bearers
60 Light brown

DODGE Jeep **SHERMAN** CHRYSLER RAM

On the corner of Cicero & Howard **in Skokie**

certified pre-owned
CHRYSLER | JEEP | DODGE | RAM

#1 DEALER IN THE MIDWEST[2]

SPECIAL PURCHASE

CERTIFIED§

0% APR FINANCING AVAILABLE!^

25[1] Hwy MPG

Includes:
- 7-year/100,000 mile pre-owned vehicle powertrain limited warranty
- 3-month/3,000 mile maximum care limited warranty
- 24-hour/7-day week towing & roadside assistance
- 125 point inspection • Car rental allowance
- Carfax vehicle history

CERTIFICATION ELIGIBLE, AVAILABLE ON ALL§

2012 DODGE CARAVAN SXT

3.6L V6, Power Sliding Doors, 24-Valve WT Engine, 6-Speed Automatic, Media Center 130 CD/MP3 6 Speakers, Steering Wheel-Mounted Audio Controls, Audio Jack Input for Mobile Devices, Electronic Stability Control, Anti-Lock 4-Wheel-Disc Brakes, Advanced Multistage Front Airbags, Easy Clean Floor Mats, Removable Floor Console with Cup Holders, Sunscreen Glass, Power Heated Exterior Mirrors with Manual Fold-Away, Remote Keyless Entry with Engine Immobilizer, Air Conditioning with 3-Zone Temperature Control, Rear-Seat Air Conditioner and Heater with Controls, Power Windows, Tire Pressure Monitor with Warning Lamp, Body-Color Body Side Molding 2nd & 3rd-Row Stow-n-Go® with 3rd-Row Tailgate Seat, 16-Inch Wheels, All Season Tires & Much More!

pre-driven **$15,995*** **105 at this price!**

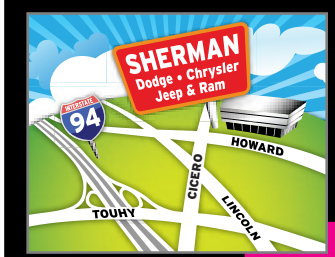

SHERMAN
On the corner of Cicero & Howard **in Skokie**

7601 N. Cicero Ave
866-354-1400
ShermanTrib.com

We speak English, Italian, Polish, Spanish, Bosnian, Russian, Yiddish, Greek, Serbian, Assyrian & Hindi!

Visit Our Express Lane!
Oil change in under 30 minutes or it's FREE![3] Drop-off & pick-up

EXPRESSLANE

Service & Parts: M-F: 7a-6p Sat: 7a-4p
Sales Hours: M-F: 9a-9p Sat: 9a-7p

We service all Dodge, Chrysler, Jeep & Ram vehicles regardless of where you bought it!

*All prices plus tax, title, lic. & $161.39 doc. fee. ^ Financing subject to credit approval & insurability. Some may not qualify. 0% APR available to qualified buyers, must finance thru Ally Bank. Financed amount is $11.90/$1000 borrowed. §Average cost to certify is $995. Cost is determined by the original in-service date & current mileage. 1) MPG based on EPA hwy mileage estimates. Actual mileage may vary. 2) Source is Chrysler year to date. 3) Some restrictions may apply. See dealer for details. Dealer not liable for typographical errors in this ad. See dealer for terms & conditions. Pictures may not represent actual vehicle. Offers expire 3 days from pub.

LENNY GILMORE/REDEYE FILE

wh CRASHER

MELISSA MCCARTHY'S NEW ROLE MIGHT NOT BE TOO FAR FROM 'BRIDESMAIDS'

By Dana Moran | REDEYE

Melissa McCarthy, you scamp! The trailer for her new movie, "Identity Thief," came out recently, and it managed to slip right under our radar. She's starring as the thief in question opposite Jason Bateman, who seems to catch on to her shenanigans pretty quickly. Since we're still talking about Melissa's breakout role in "Bridesmaids," we put both characters to the Venn diagram test to see if we could catch any similarities. DAMORAN@TRIBUNE.COM | @REDEYEDANA

The Riding Pant

Meet Trudy.

Trudy is a St. Louis native who has been traveling for the company since 2009 as a store consultant. Her hobbies include vintage buying as well as singing and dancing to 90s R&B. She is photographed here wearing the Riding Pant and Secretary Blouse.

Retail Locations:

Downtown Chicago
Mentor Building
39 S. State St.
(At Monroe St.)

Belmont & Clark
929 W. Belmont
(E. of Belmont Red Line)
Phone: (773) 472-0500

Gold Coast
46 E. Walton St.
(E. of Rush St.)
Phone: (312) 255-8360

Lincoln Park
837 W. Armitage Ave.
(W. of Halsted)
Phone: (773) 880-9801

Wicker Park
1563 N. Milwaukee Ave.
(E. of Damen Blue Line)
Phone: (773) 235-6778

Evanston
950 Church St.
(W. of Davis Purple Line)
Phone: (847) 424-0063

Schaumburg
5 Woodfield Mall
(JC Penney Wing, 2nd Floor)
Phone: (847) 240-5220

Text AASTORE + zip code to 23000 to find American Apparel locations nearest you.

That's American Apparel®

Made in USA—Sweatshop Free
americanapparel.net

red hot

Extra! Extra!

Not only has "Extra" host Mario Lopez been named a co-host of "The X Factor," but he's also set to have his wedding with Courtney Mazza featured in a two-hour special to air Dec. 8 on TLC, USA Today reports. And let us never forget he's got amazing dimples. Amazing.

Green party

Remember when Megan Fox married Brian Austin Green? Well, now we have crying, pooping evidence of their union: Noah Shannon Green, their first child, born Sept. 27. Fox announced the boy's birth Wednesday on Facebook after "a few peaceful weeks at home." Still ... Brian Austin Green?!

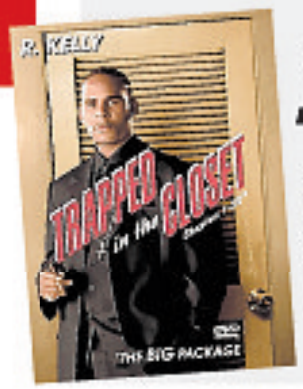

NOV. 23

That's when R. Kelly's "Trapped in the Closet" series will return on the Independent Film Channel, he told **time.com**. " 'Trapped in the Closet' is forever," he said. "I've got like a hundred chapters to come."

On the prowl

Tyra Banks wants kids, and she's a little graphic about how badly she wants them. "I think it's time," she said on Wednesday's episode of "The Steve Harvey Show." "[My eggs are] going to be hard-boiled and fried and scrambled up in there, so it's time to get those eggs working!" GETTYIMAGESPHOTOS

Who's the man?

Looks like **Ashton Kutcher** is making two and a half fortunes off his new TV role. The former Mr. Demi Moore is the highest-paid TV actor, **forbes.com** reports, pulling in an estimated $24 million from May 2011 to May 2012. He replaces last year's No. 1 earner, Charlie Sheen, whom Kutcher also replaced on "Two and a Half Men." See how that works?

Trust her on this

Krysten Ritter, co-star of ABC's "Don't Trust the B— in Apartment 23," is happy not to be known as "the bitch." "People come up to me and call me 'the B,' which I find so endearing," she says in the October issue of Playboy. "They changed the title from 'Bitch' to 'B—,' and I'm glad. ... It's much more adorable to be called 'the B.' " ABCPHOTO

WANT MORE DIRT? Oh, we've got dirt. Get the scoop on your favorite musicians, actors and reality TVers all day long at **redeyechicago.com.**

NATIONAL LOUIS UNIVERSITY
OPEN HOUSE
Featuring Special Sessions on Business, Education and Human Services.

CHICAGO CAMPUS OPEN HOUSE
WEDNESDAY, OCTOBER 24
5-7pm | 122 S. Michigan Avenue
RSVP TODAY
www.nl.edu/openhouse
855.NLU.INFO
1886
NATIONAL LOUIS UNIVERSITY